

t=5.010

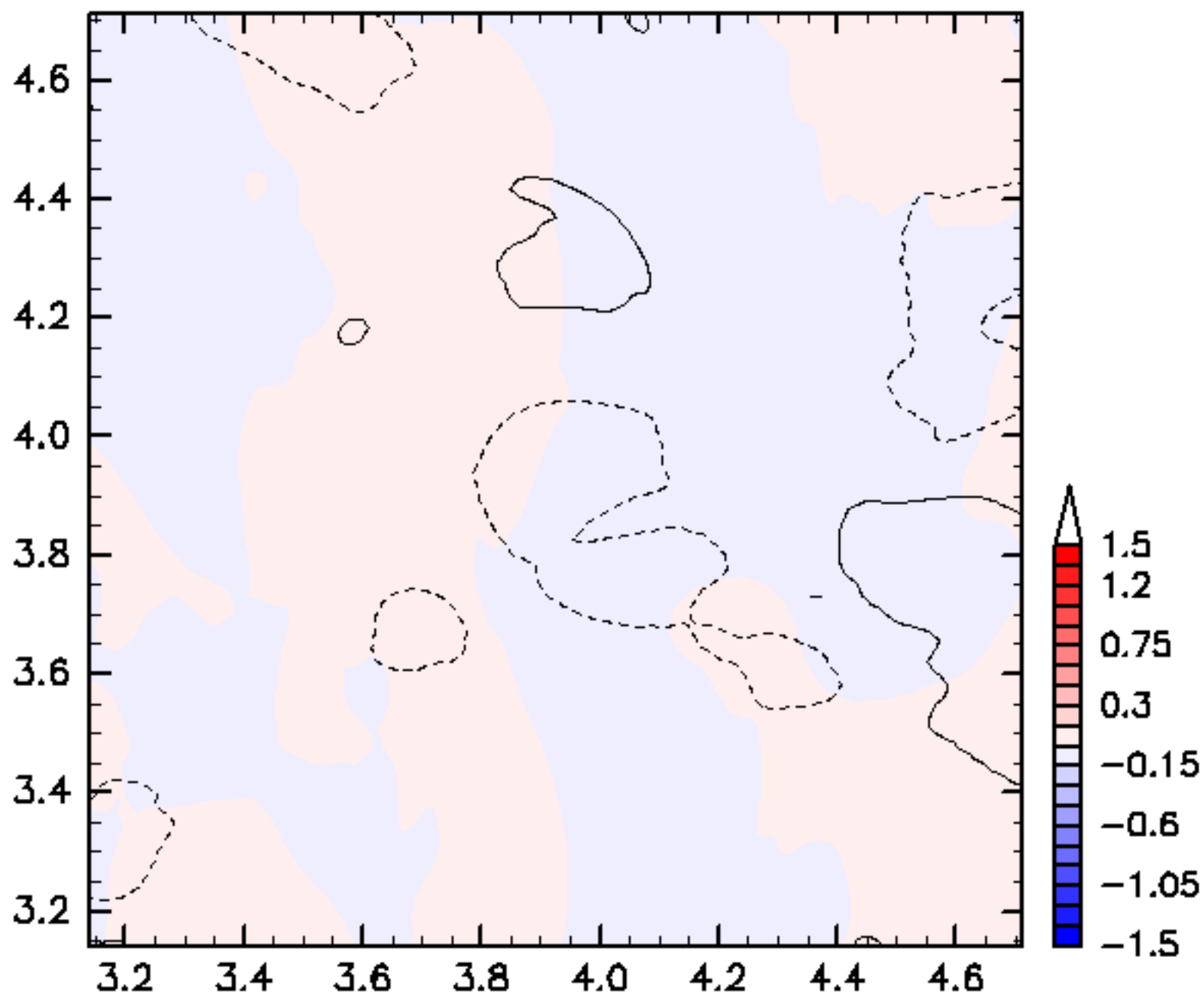

$\beta=10$, $WN_1=170$, $WN_2=341$, $N_0=100$, $HVOrder=1$, $Eng=1.0$, $t_0=5.0$

t=5.020

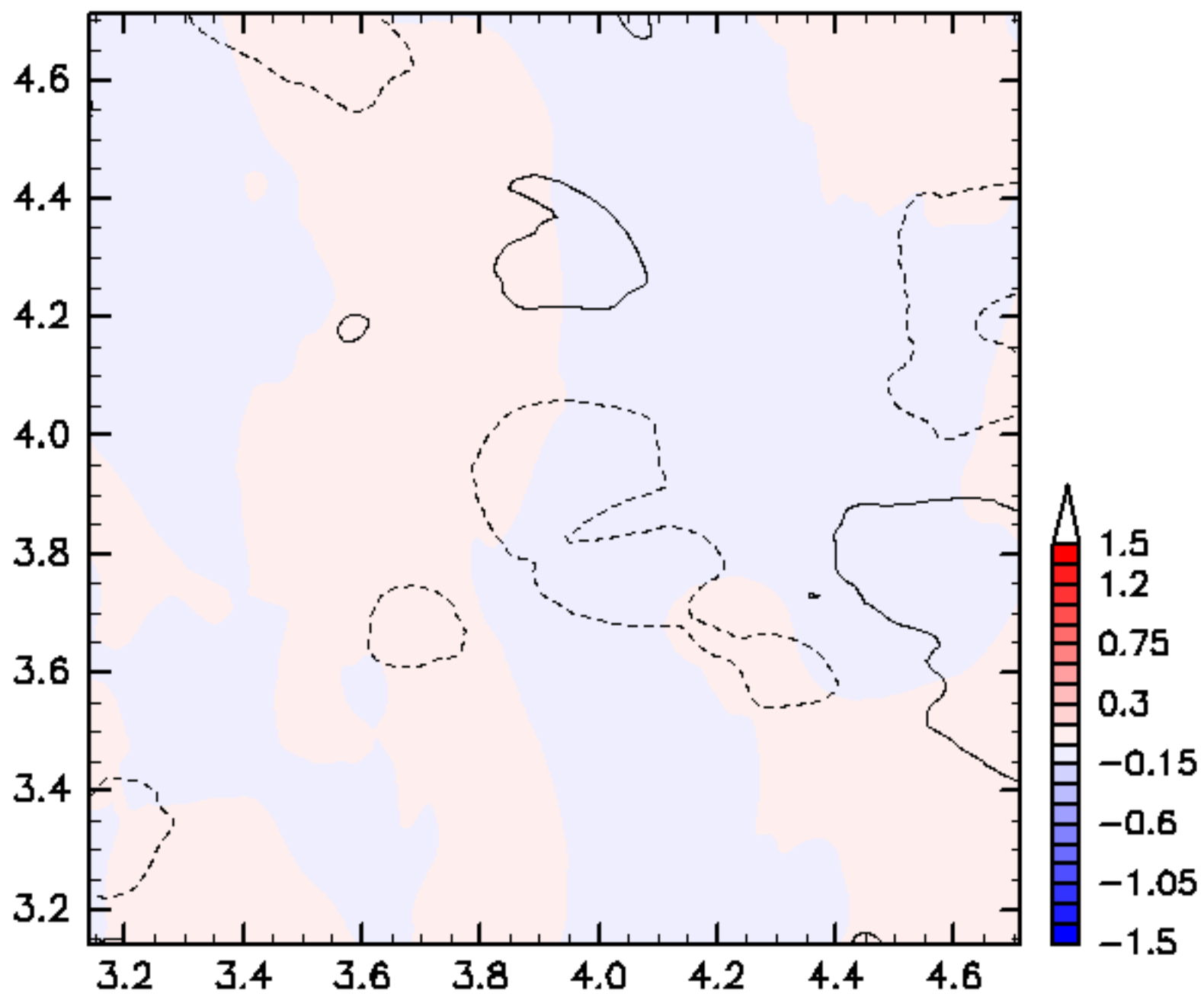

$\beta=10$, $WN_1=170$, $WN_2=341$, $N_0=100$, $HVOrder=1$, $Eng=1.0$, $t_0=5.0$

$t=5.030$

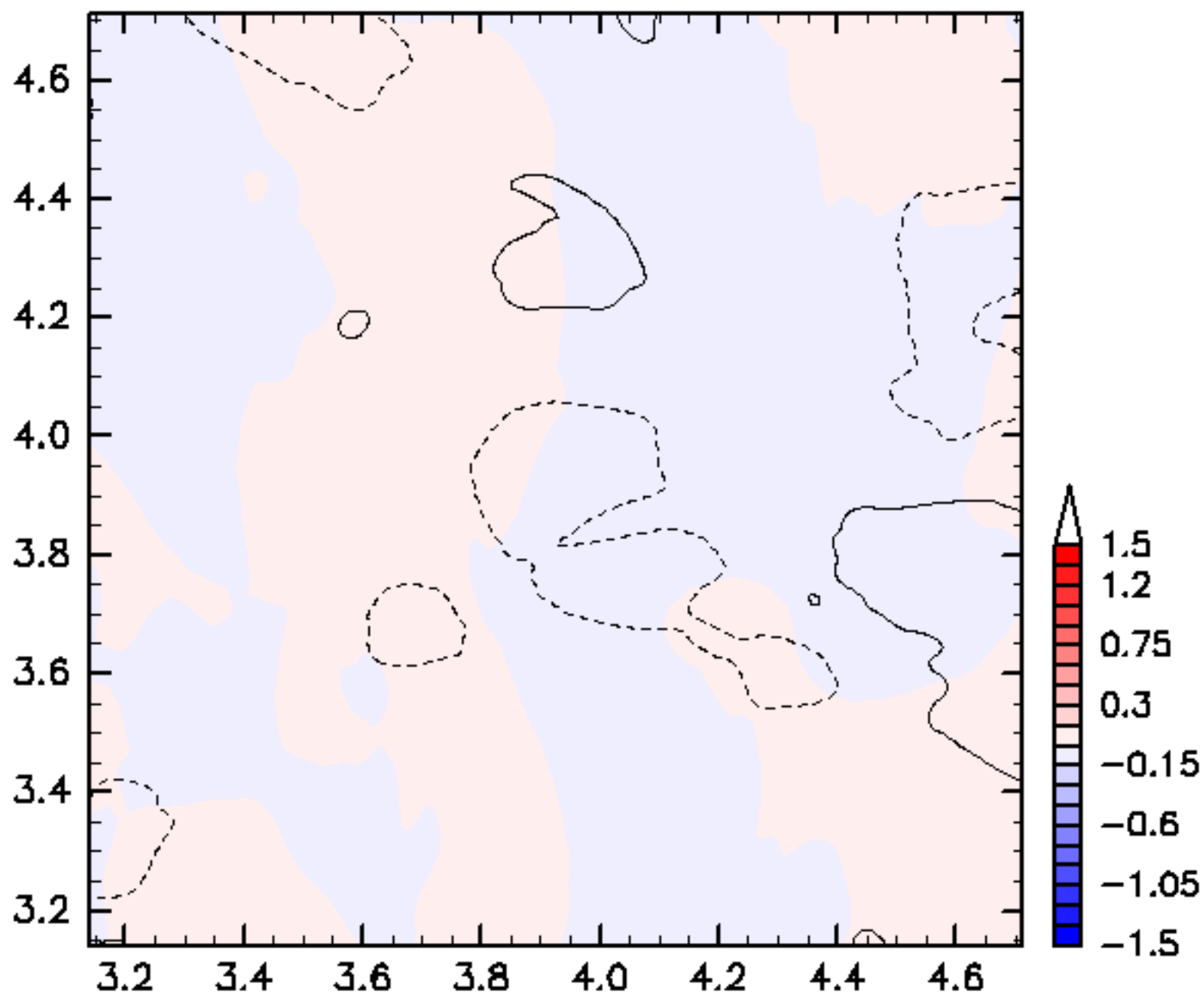

$\beta=10$, $WN_1=170$, $WN_2=341$, $N_0=100$, $HVOrder=1$, $Eng=1.0$, $t_0=5.0$

t=5.040

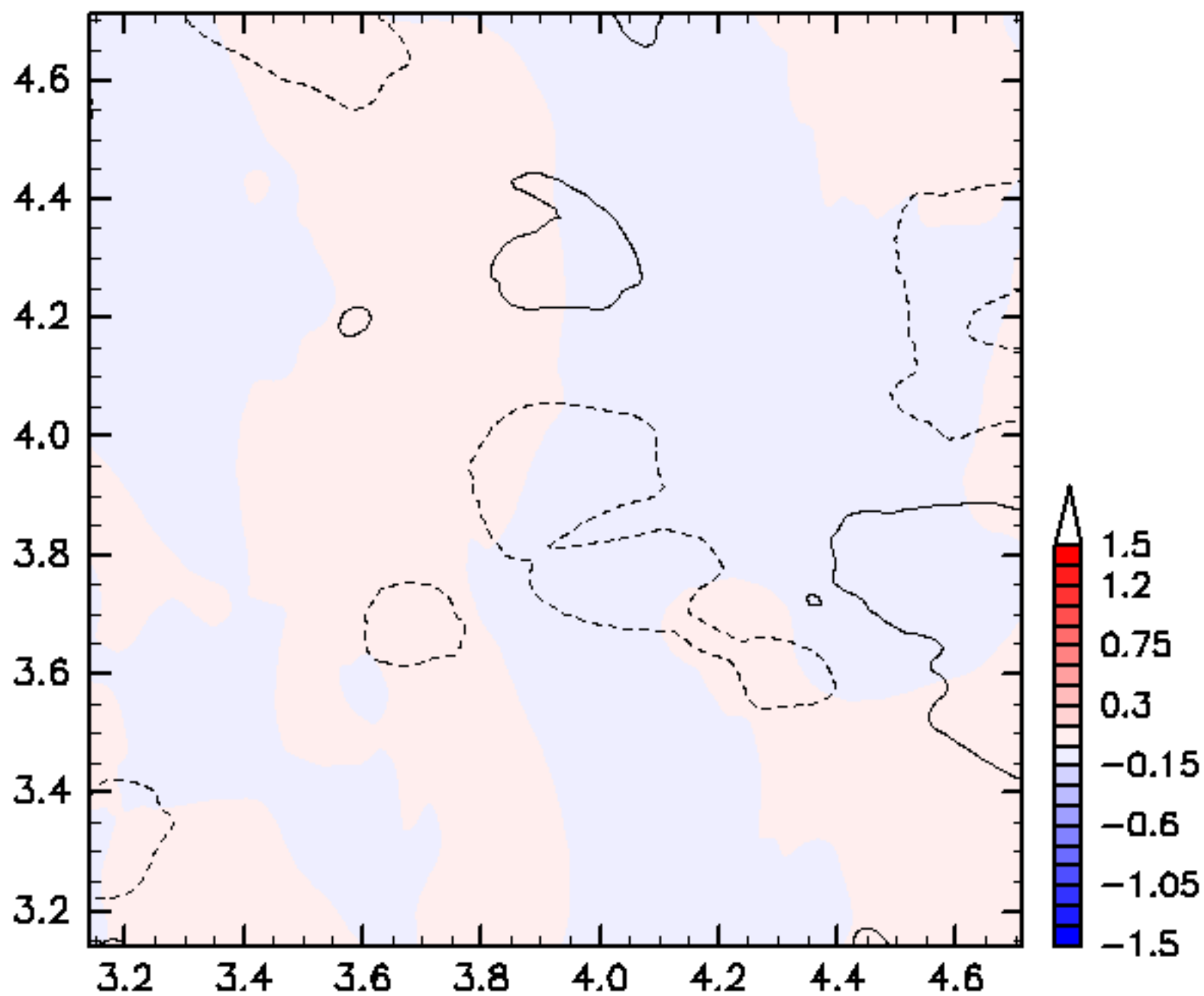

$\beta=10$, $WN_1=170$, $WN_2=341$, $N_0=100$, $HVOrder=1$, $Eng=1.0$, $t_0=5.0$

t=5.050

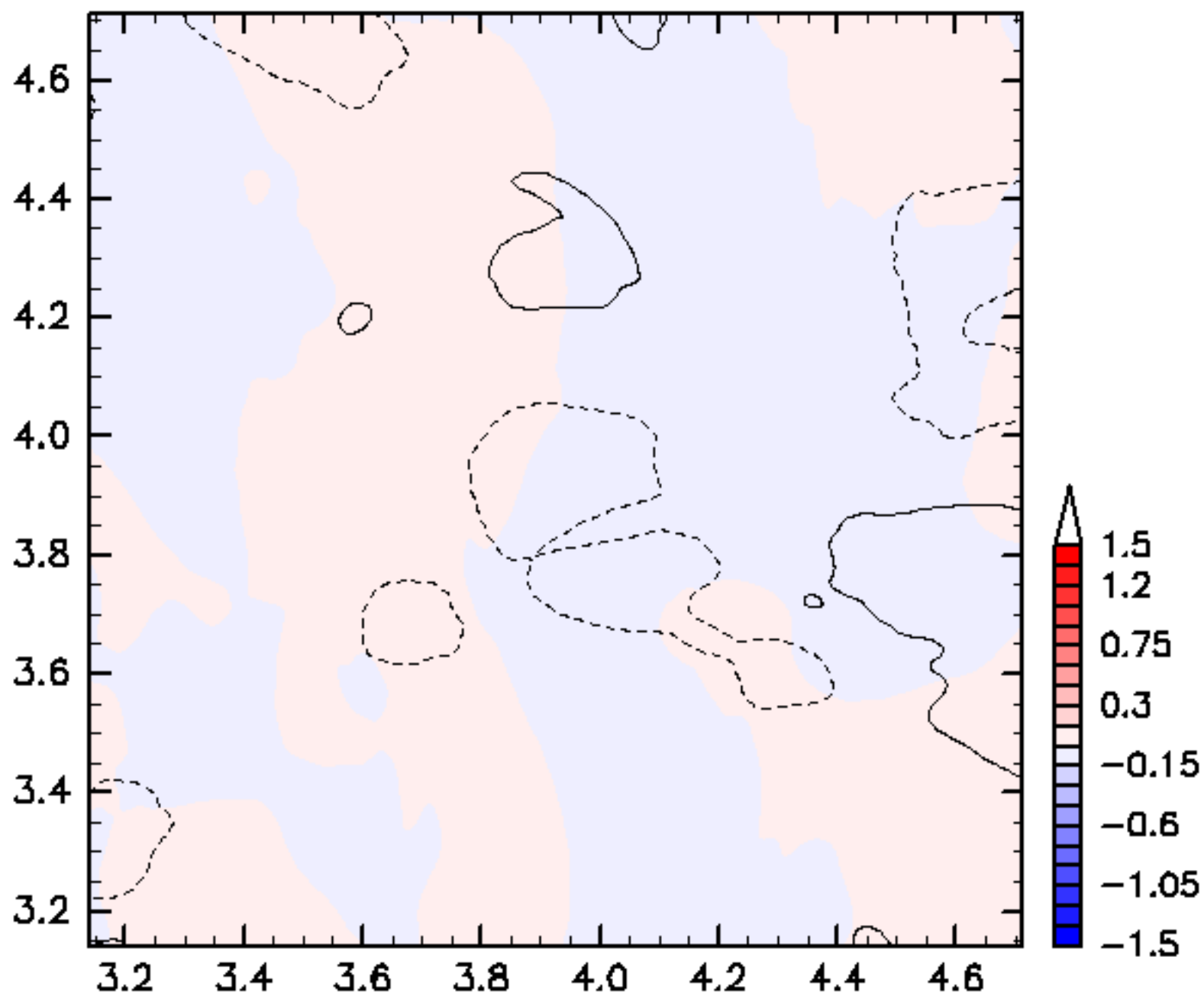

$\beta=10$, $WN_1=170$, $WN_2=341$, $N_0=100$, $HVOrder=1$, $Eng=1.0$, $t_0=5.0$

t=5.060

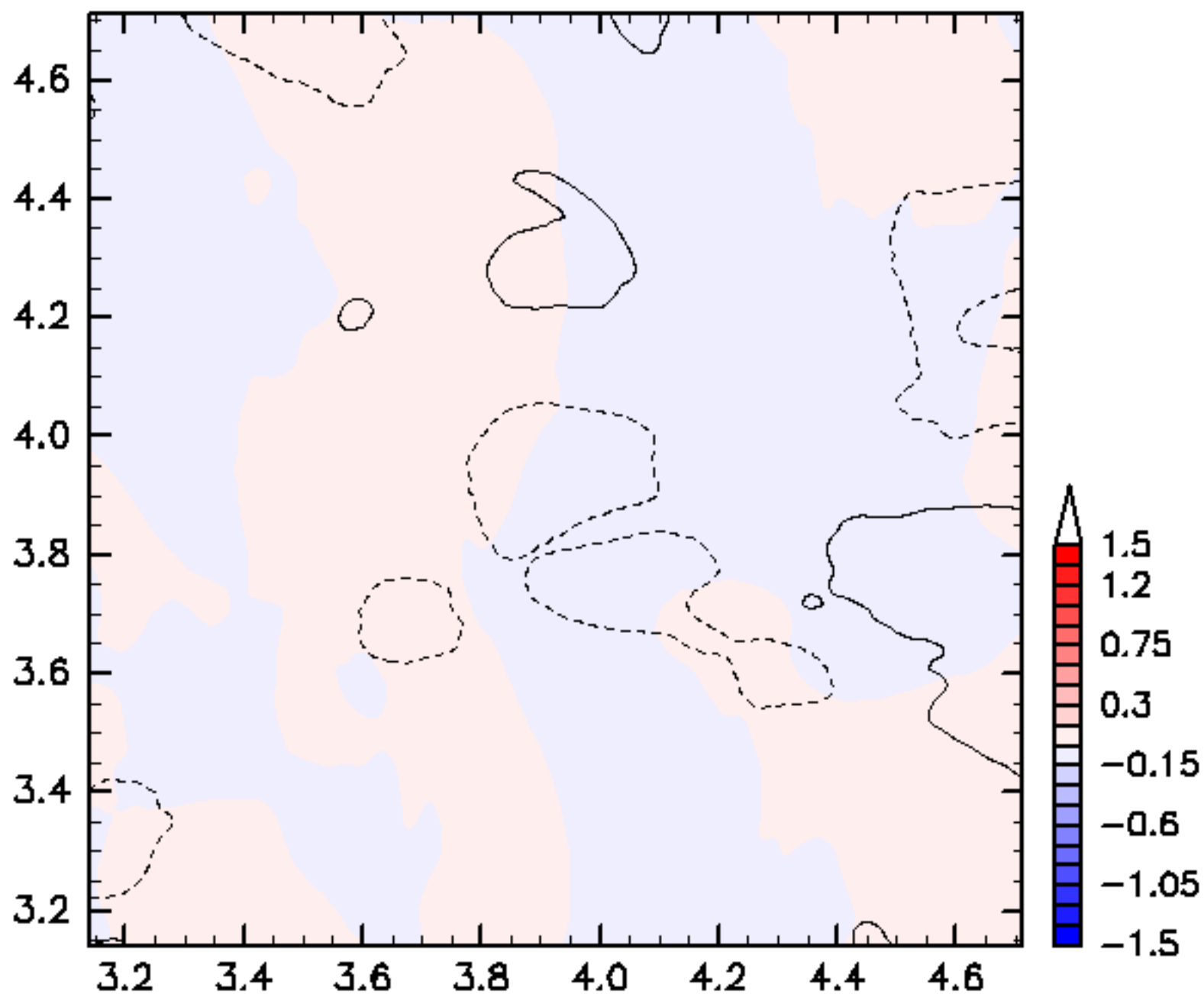

$\beta=10$, $WN_1=170$, $WN_2=341$, $N_0=100$, $HVOrder=1$, $Eng=1.0$, $t_0=5.0$

t=5.070

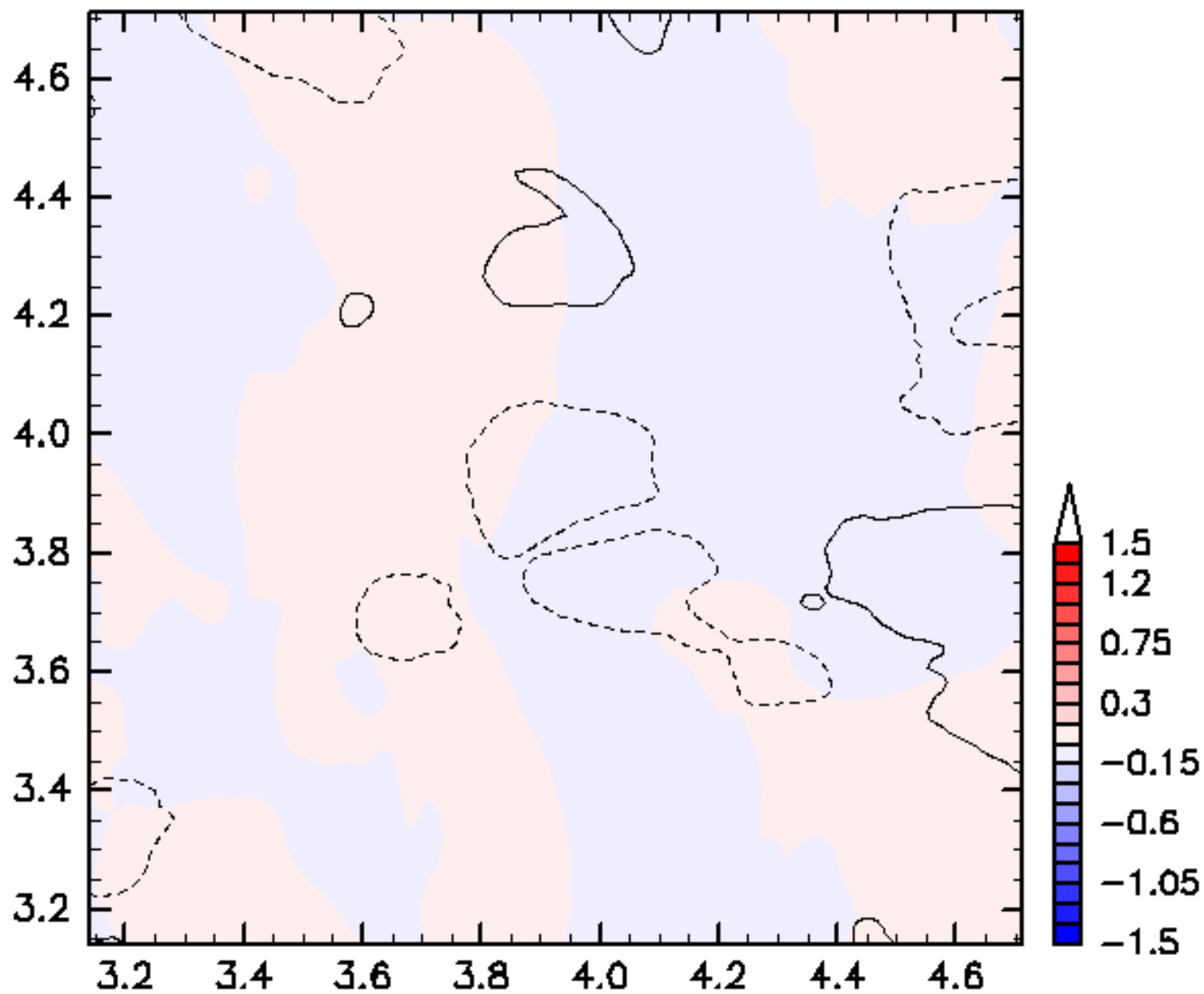

$\beta=10$, $WN_1=170$, $WN_2=341$, $N_0=100$, $HVOrder=1$, $Eng=1.0$, $t_0=5.0$

t=5.080

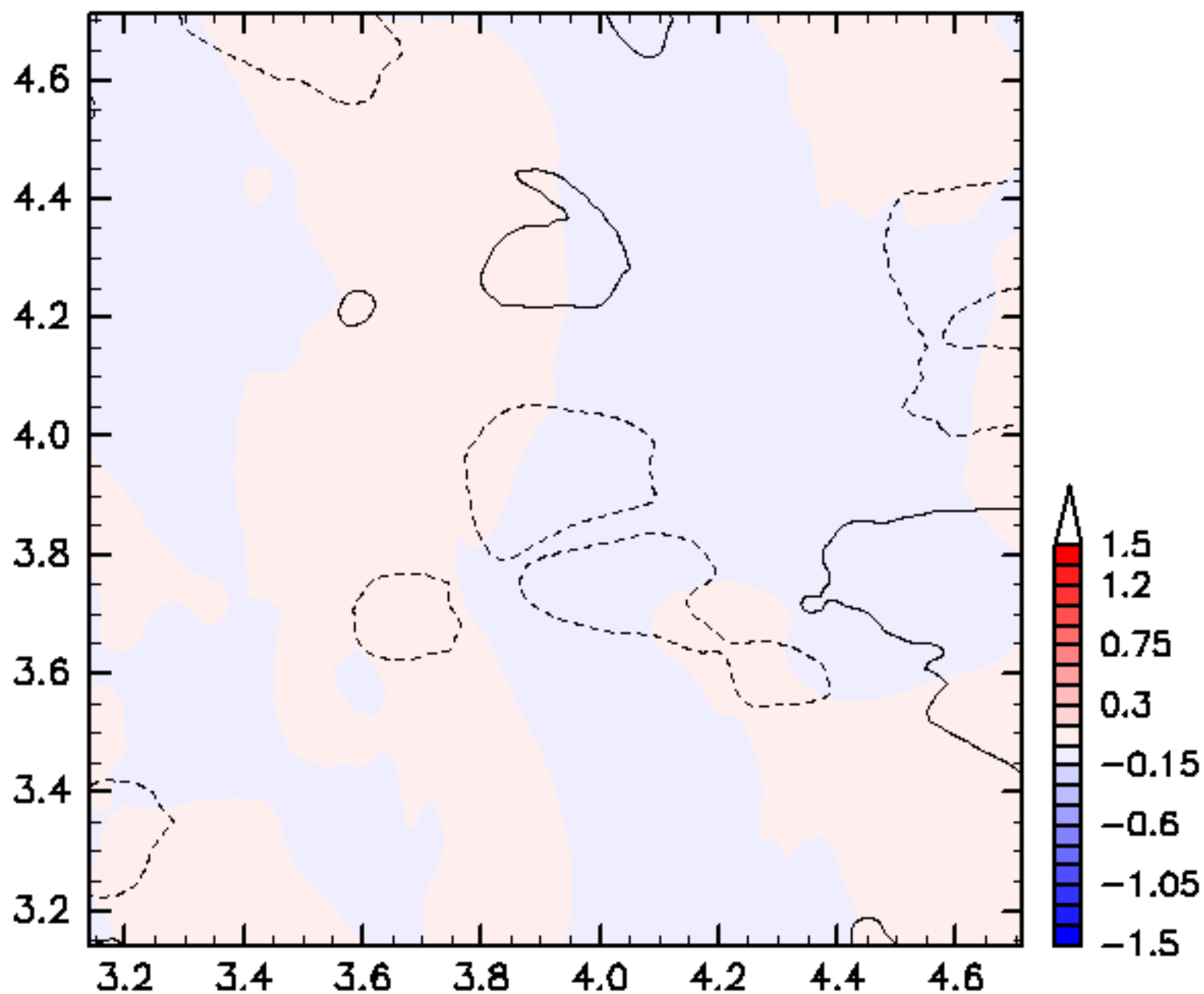

$\beta=10$, $WN_1=170$, $WN_2=341$, $N_0=100$, $HVOrder=1$, $Eng=1.0$, $t_0=5.0$

t=5.090

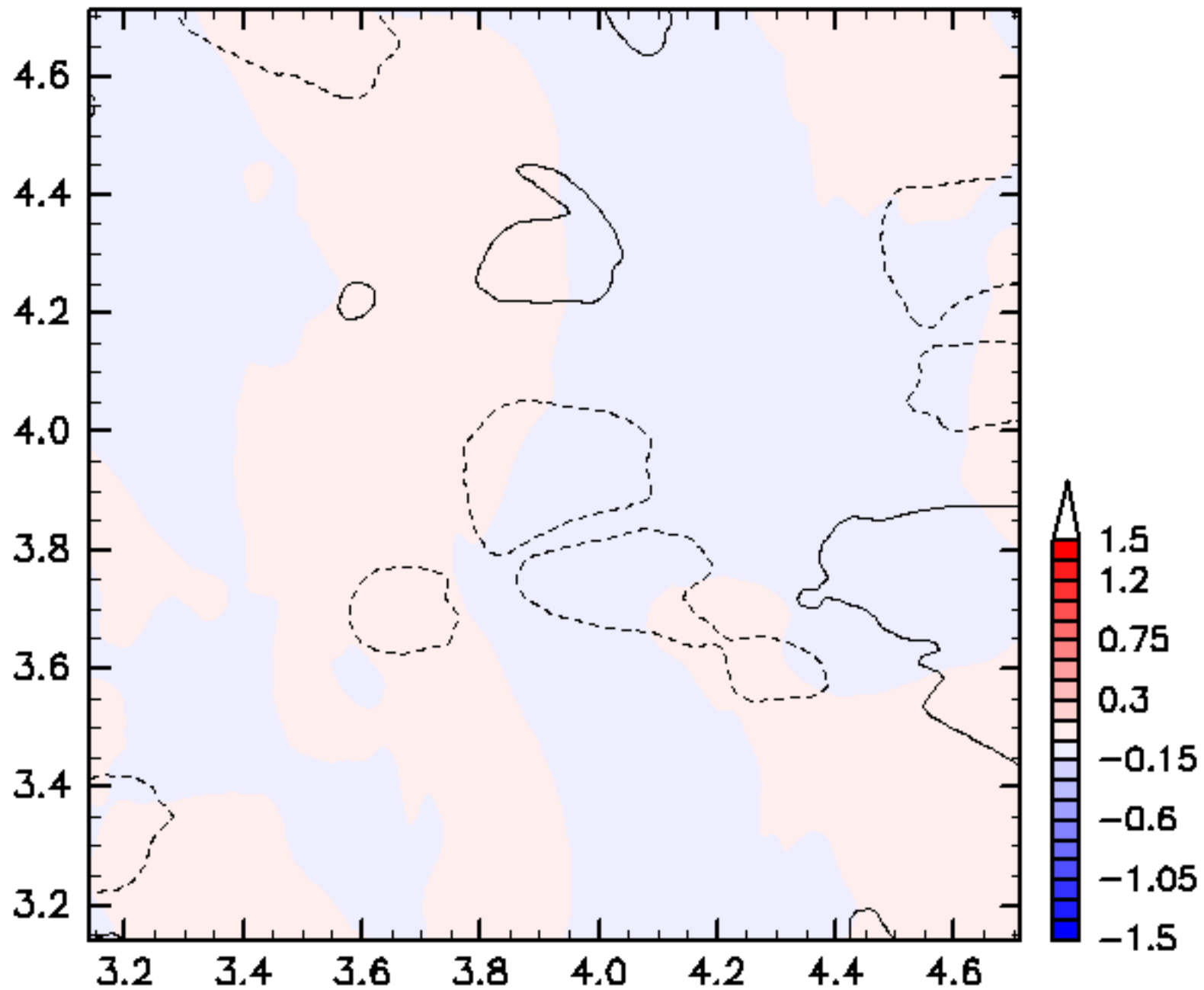

$\beta=10$, $WN_1=170$, $WN_2=341$, $N_0=100$, $HVOrder=1$, $Eng=1.0$, $t_0=5.0$

t=5.100

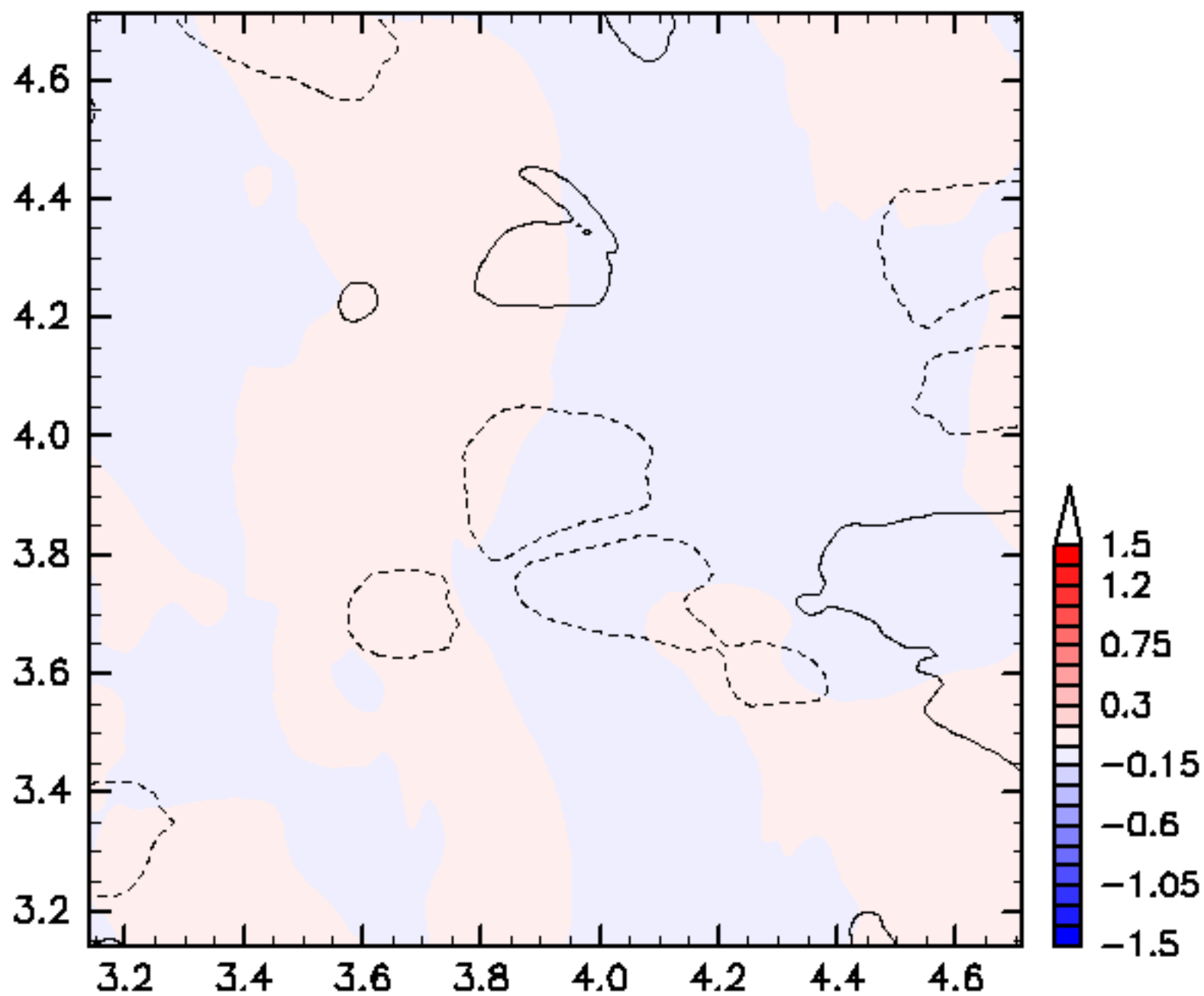

$\beta=10$, $WN_1=170$, $WN_2=341$, $N_0=100$, $HVOrder=1$, $Eng=1.0$, $t_0=5.0$

t=5.110

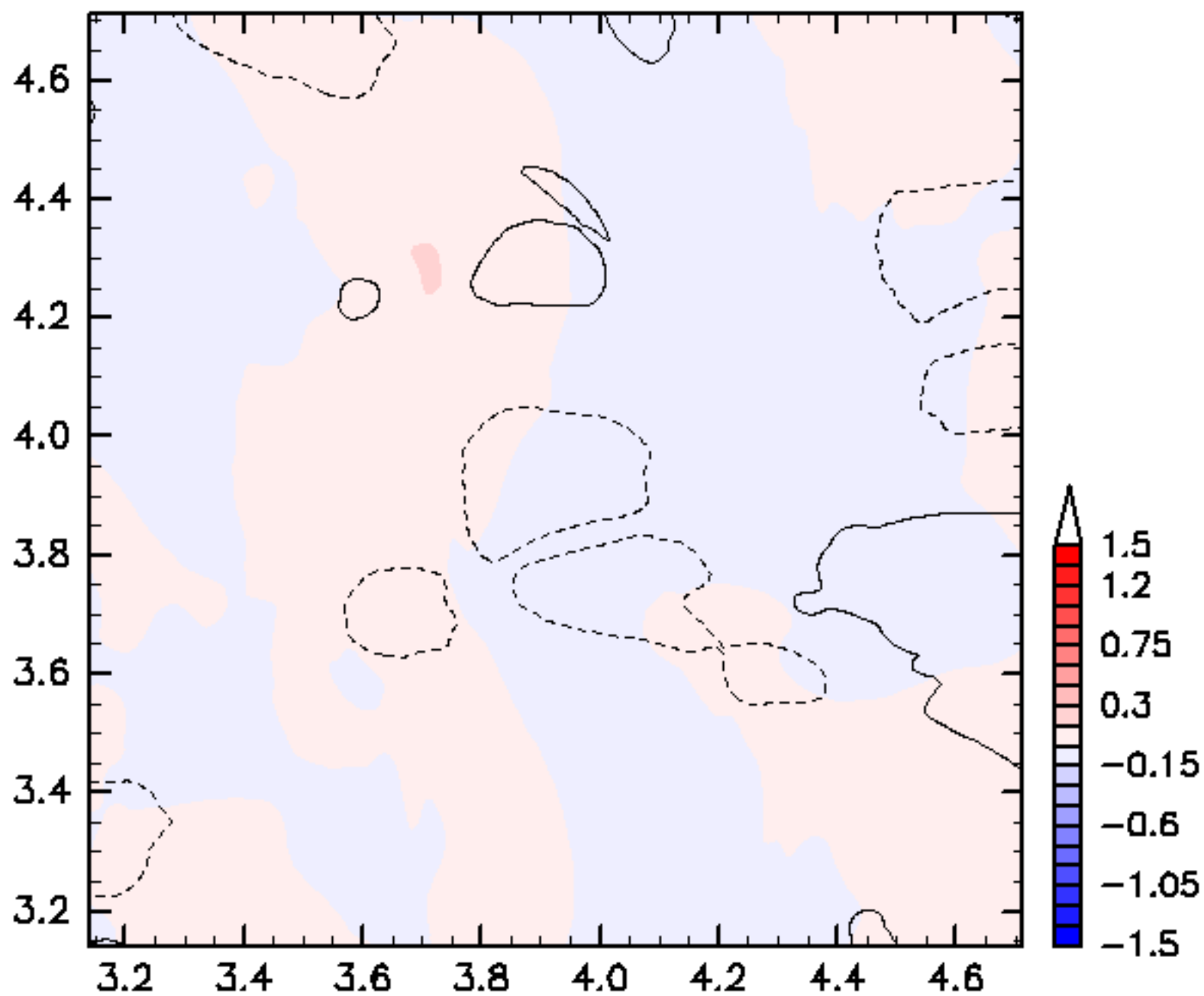

$\beta=10$, $WN_1=170$, $WN_2=341$, $N_0=100$, $HVOrder=1$, $Eng=1.0$, $t_0=5.0$

t=5.120

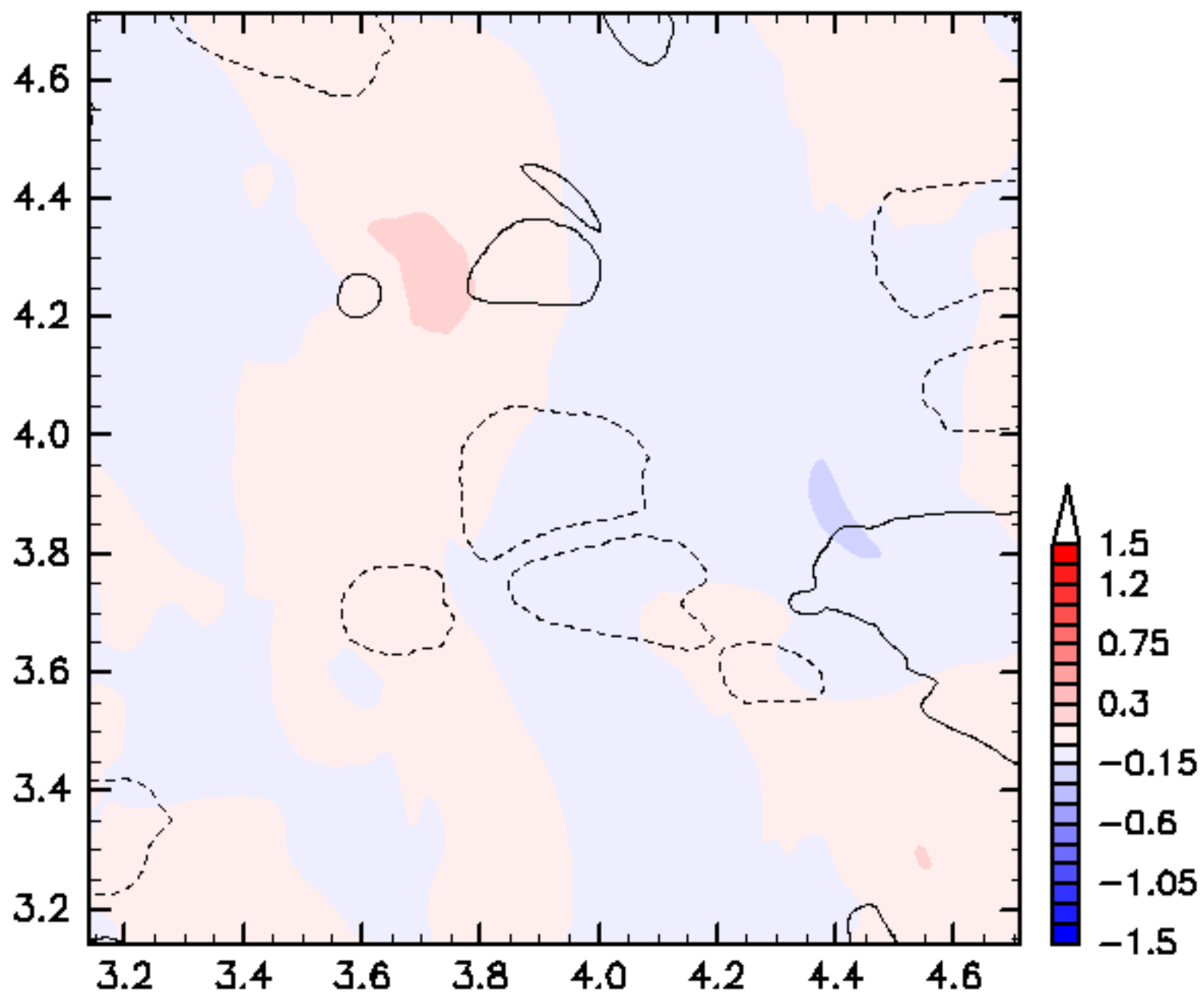

$\beta=10$, $WN_1=170$, $WN_2=341$, $N_0=100$, $HVOrder=1$, $Eng=1.0$, $t_0=5.0$

$t=5.130$

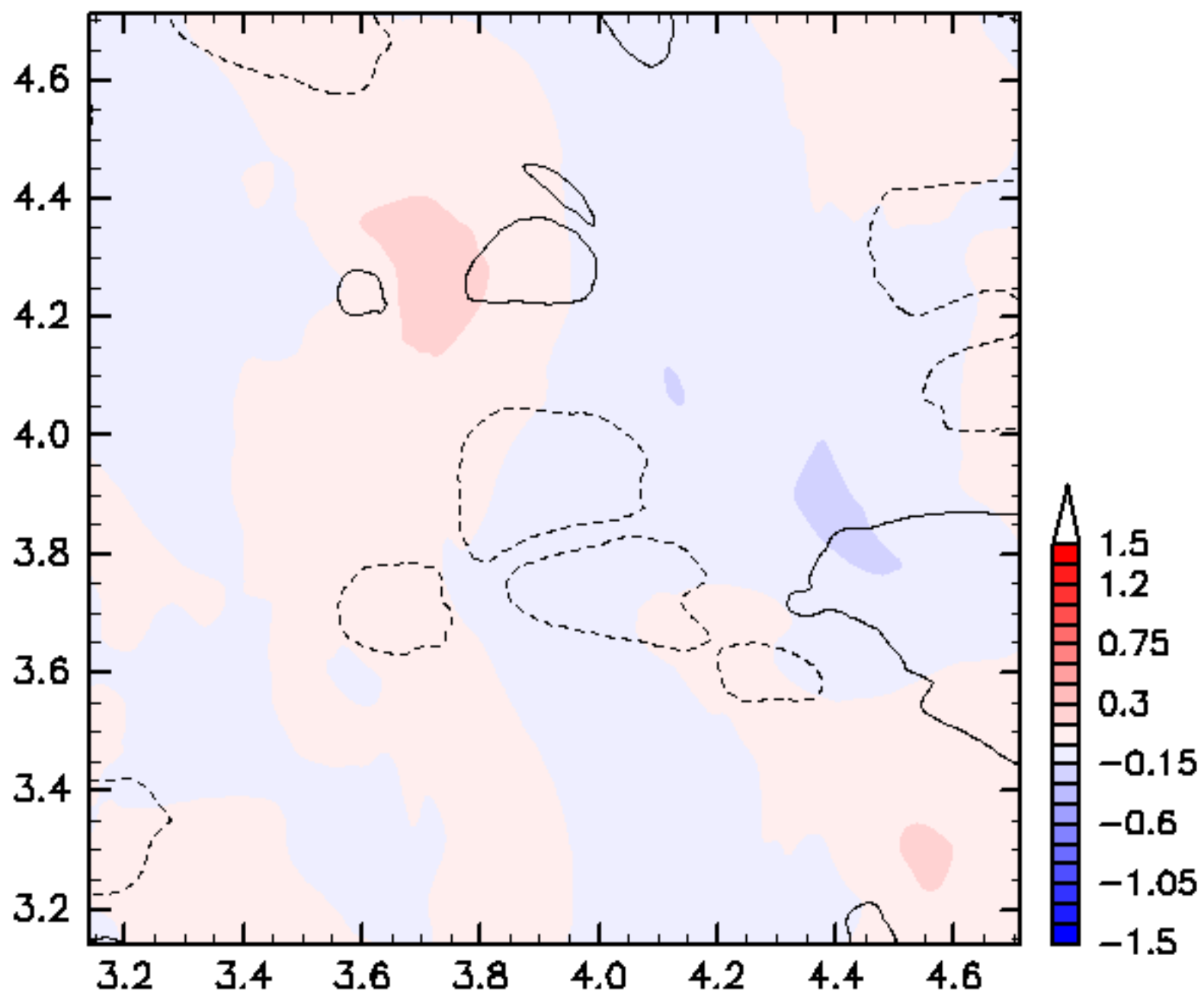

$\beta=10$, $WN_1=170$, $WN_2=341$, $N_0=100$, $HVOrder=1$, $Eng=1.0$, $t_0=5.0$

$t=5.140$

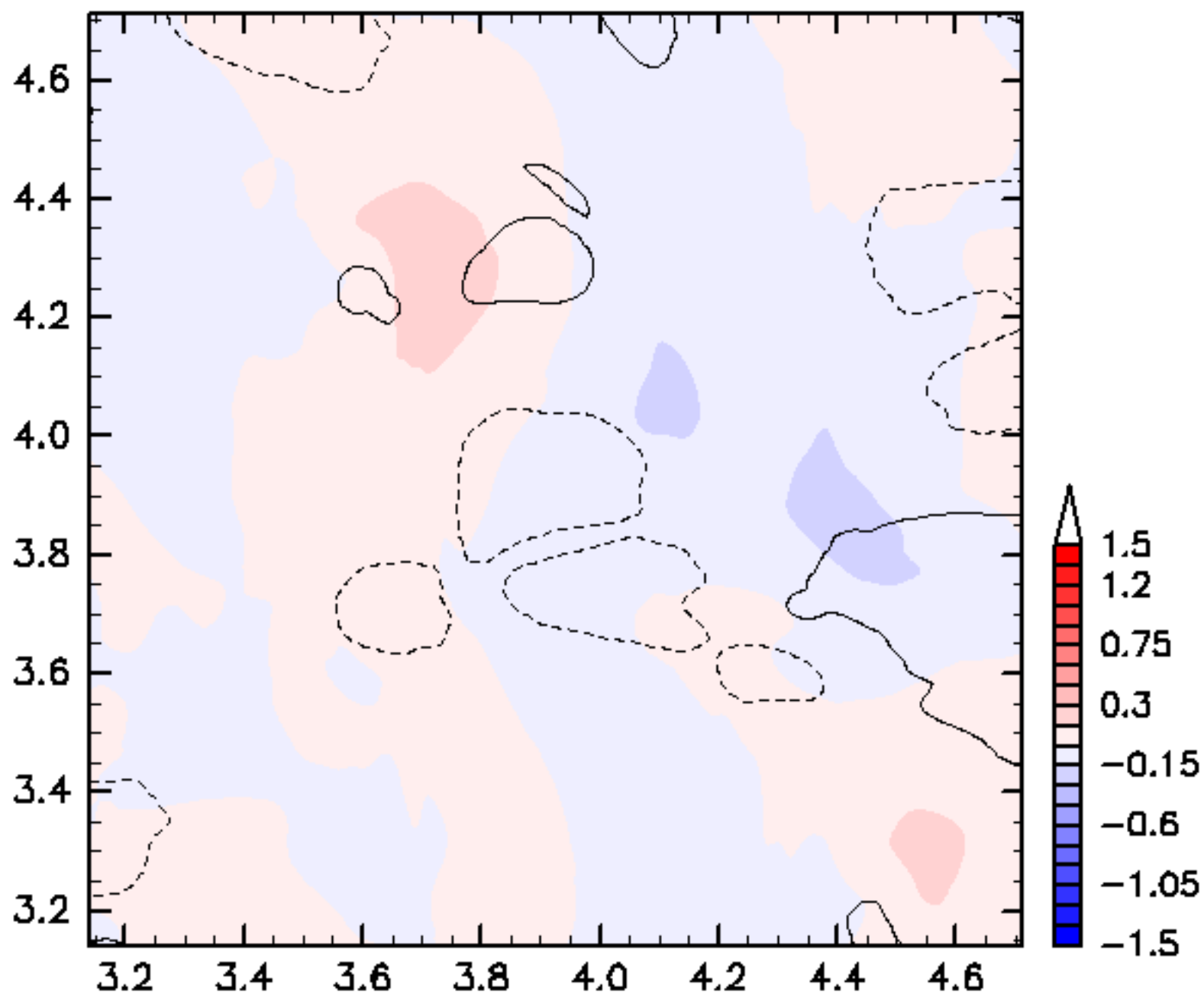

$\beta=10$, $WN_1=170$, $WN_2=341$, $N_0=100$, $HVOrder=1$, $Eng=1.0$, $t_0=5.0$

$t=5.150$

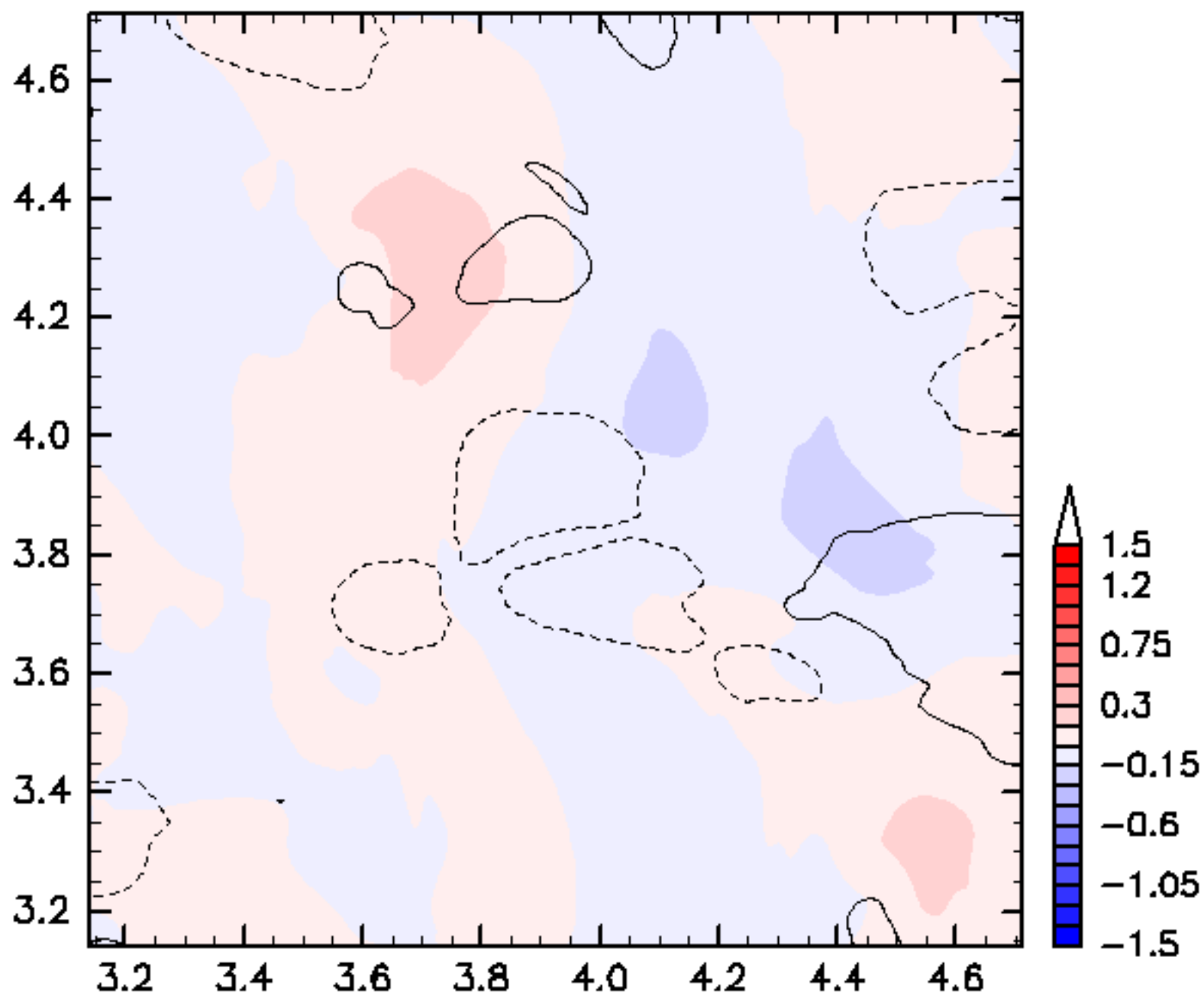

$\beta=10$, $WN_1=170$, $WN_2=341$, $N_0=100$, $HVOrder=1$, $Eng=1.0$, $t_0=5.0$

$t=5.160$

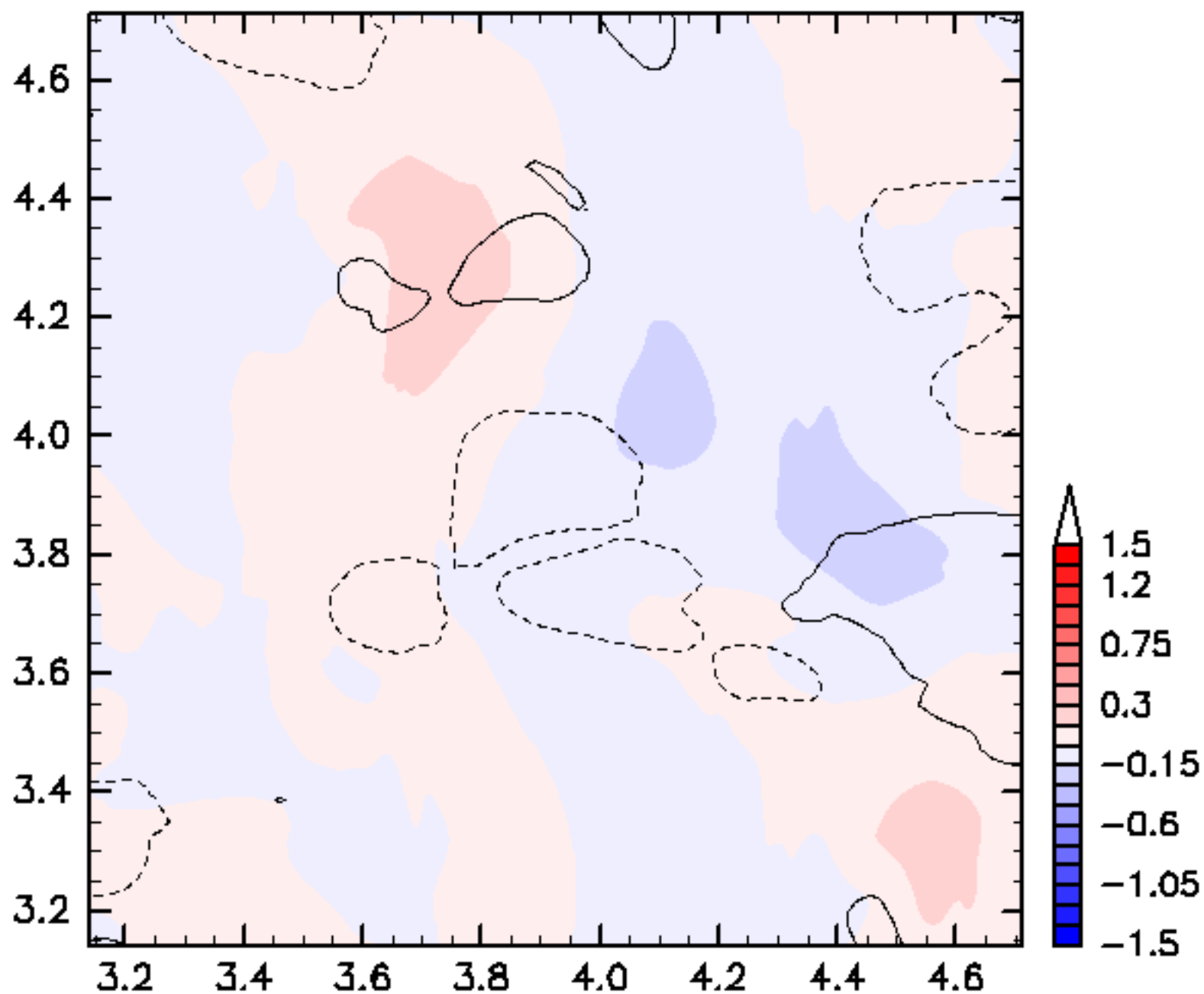

$\beta=10$, $WN_1=170$, $WN_2=341$, $N_0=100$, $HVOrder=1$, $Eng=1.0$, $t_0=5.0$

$t=5.170$

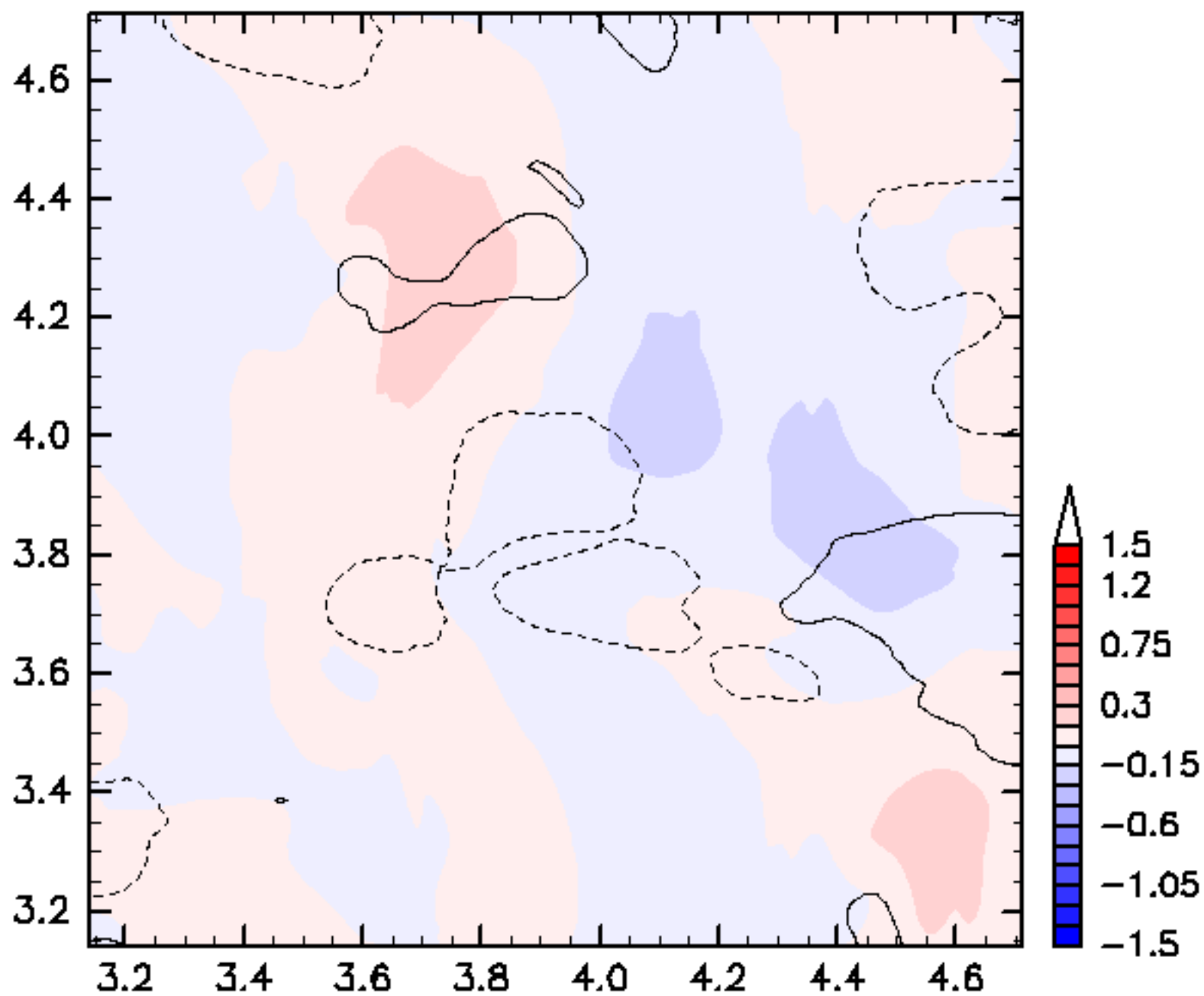

$\beta=10$, $WN_1=170$, $WN_2=341$, $N_0=100$, $HVOrder=1$, $Eng=1.0$, $t_0=5.0$

$t=5.180$

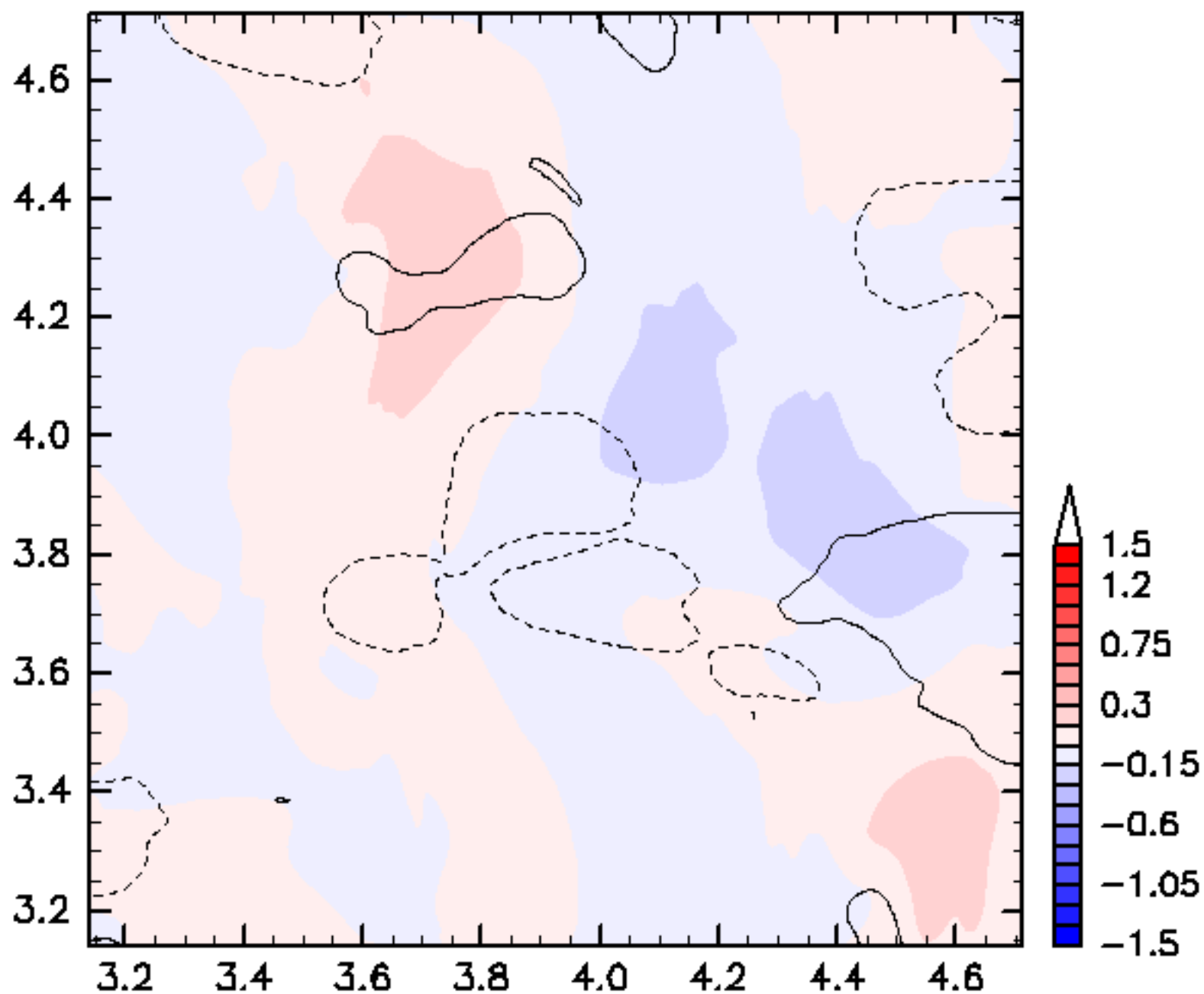

$\beta=10$, $WN_1=170$, $WN_2=341$, $N_0=100$, $HVOrder=1$, $Eng=1.0$, $t_0=5.0$

t=5.200

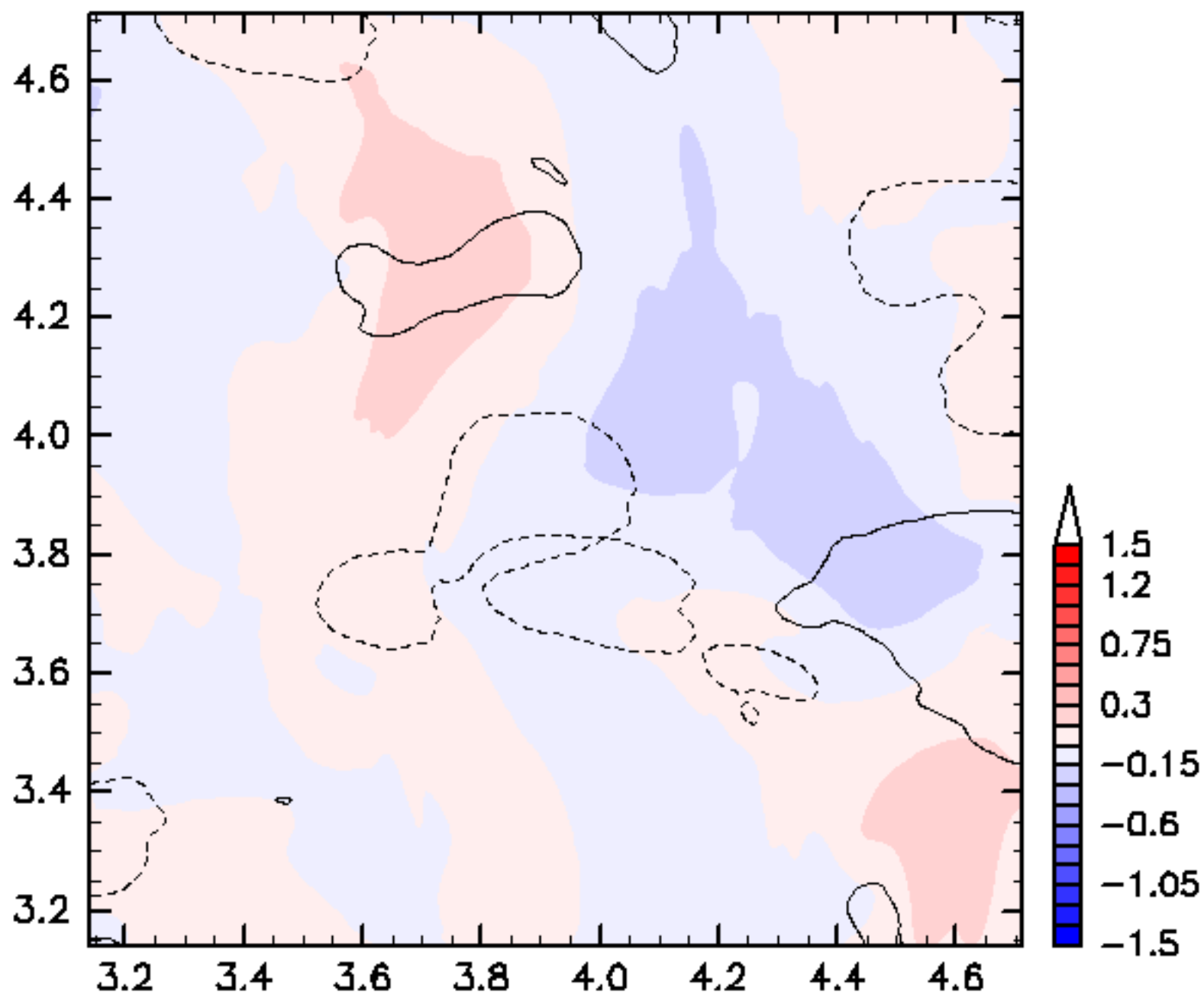

$\beta=10$, $WN_1=170$, $WN_2=341$, $N_0=100$, $HVOrder=1$, $Eng=1.0$, $t_0=5.0$

$t=5.300$

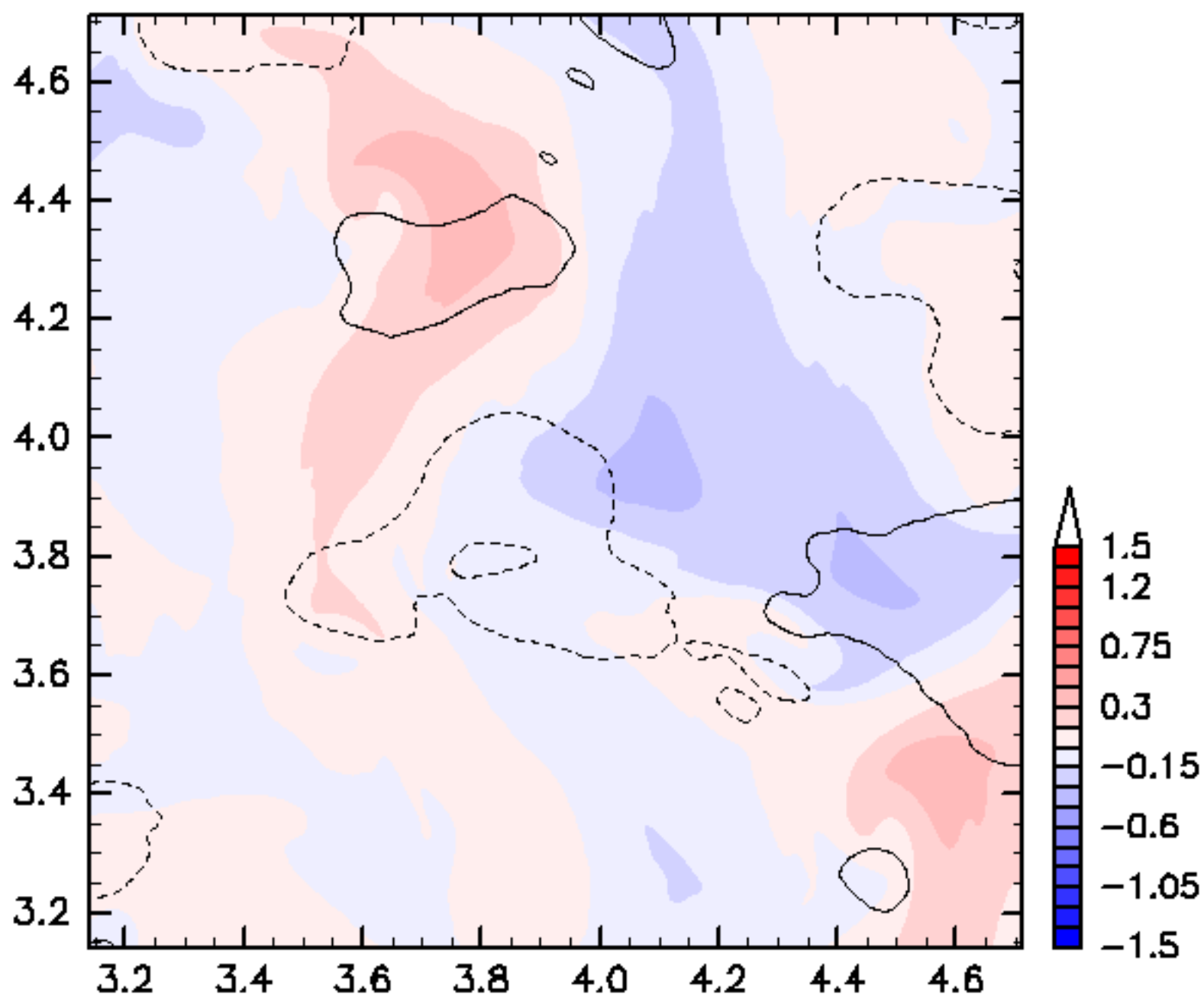

$\beta=10$, $WN_1=170$, $WN_2=341$, $N_0=100$, $HVOrder=1$, $Eng=1.0$, $t_0=5.0$

$t=5.400$

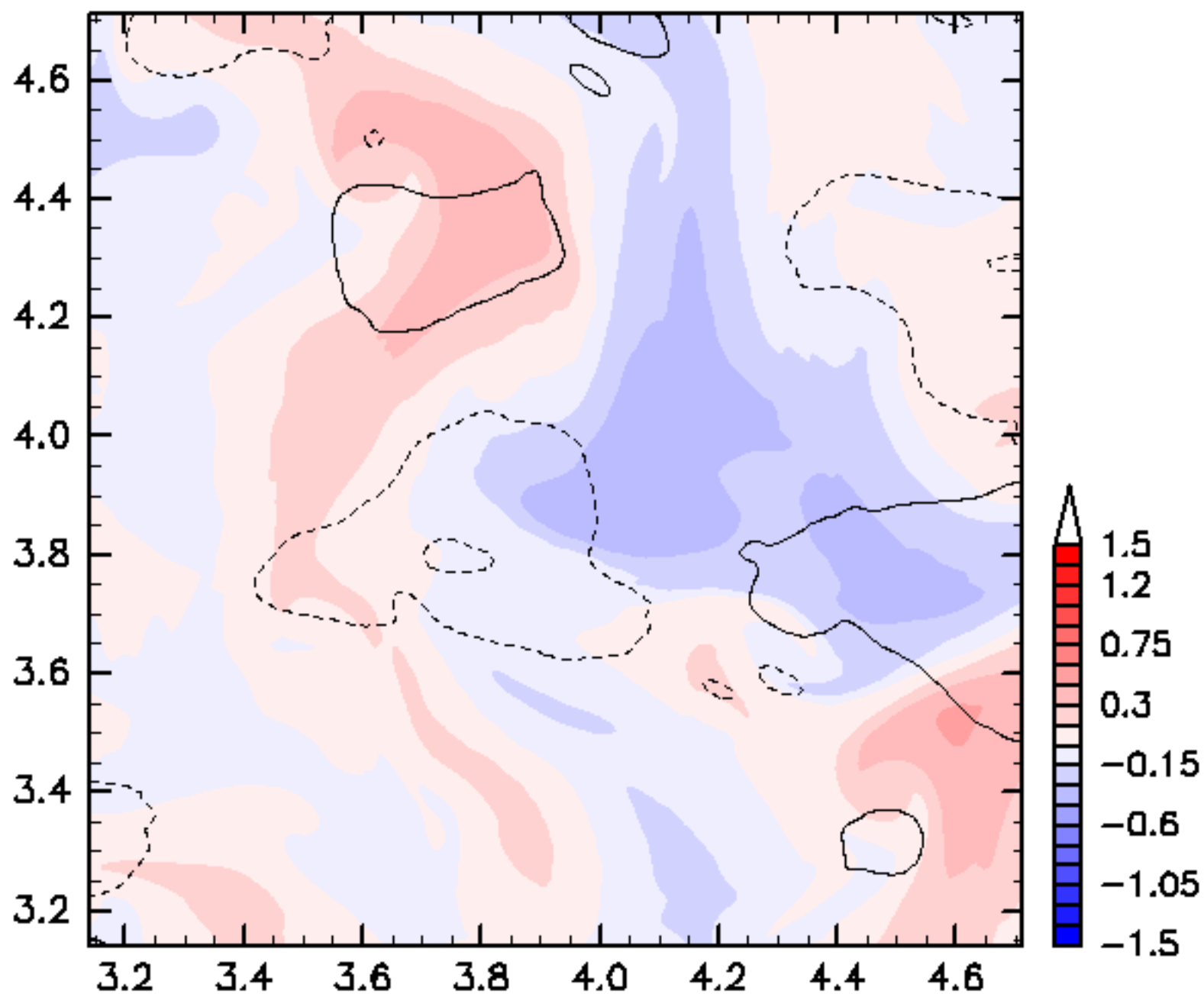

$\beta=10$, $WN_1=170$, $WN_2=341$, $N_0=100$, $HVOrder=1$, $Eng=1.0$, $t_0=5.0$

t=5.500

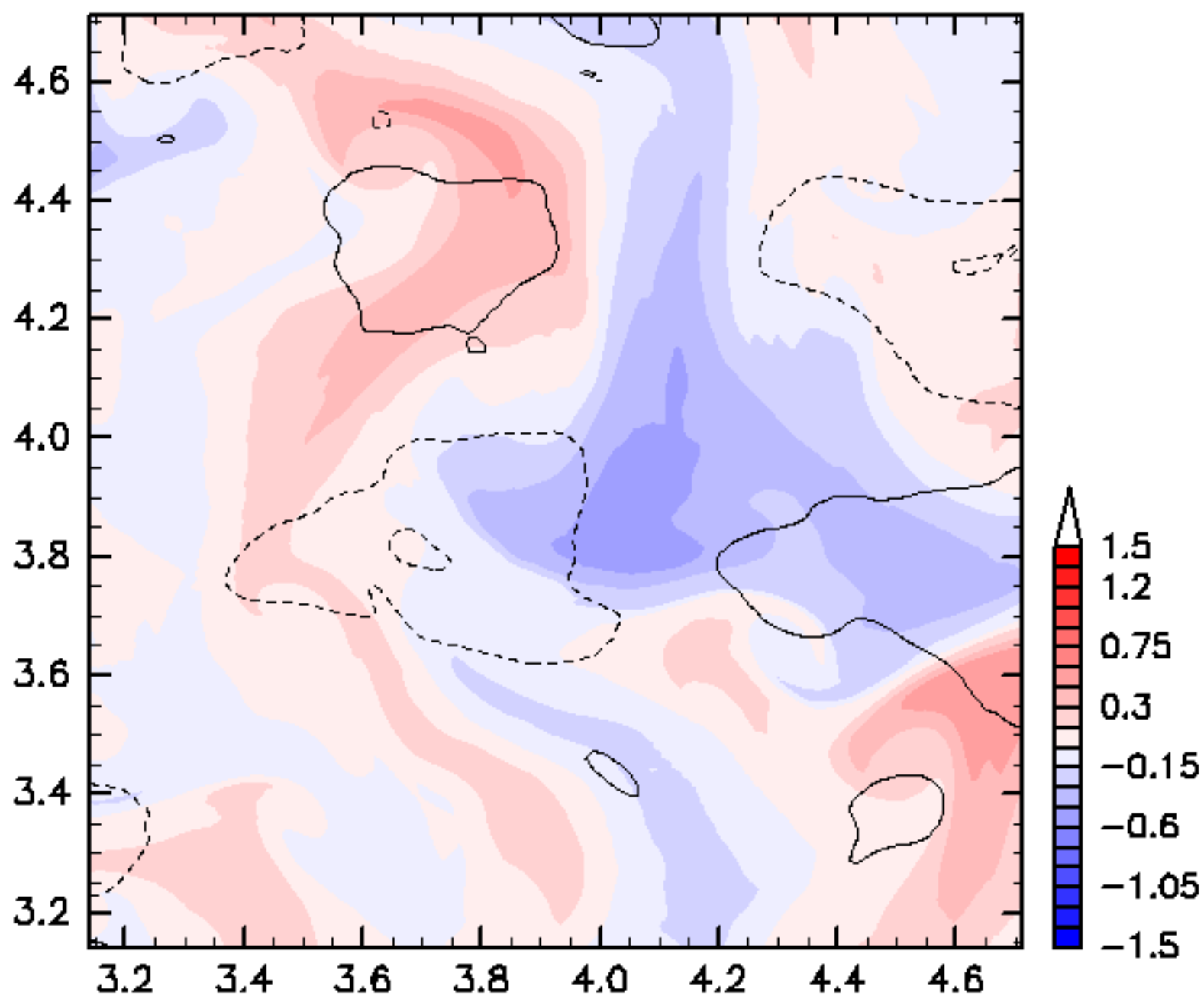

$\beta=10$, $WN_1=170$, $WN_2=341$, $N_0=100$, $HVOrder=1$, $Eng=1.0$, $t_0=5.0$

t=5.600

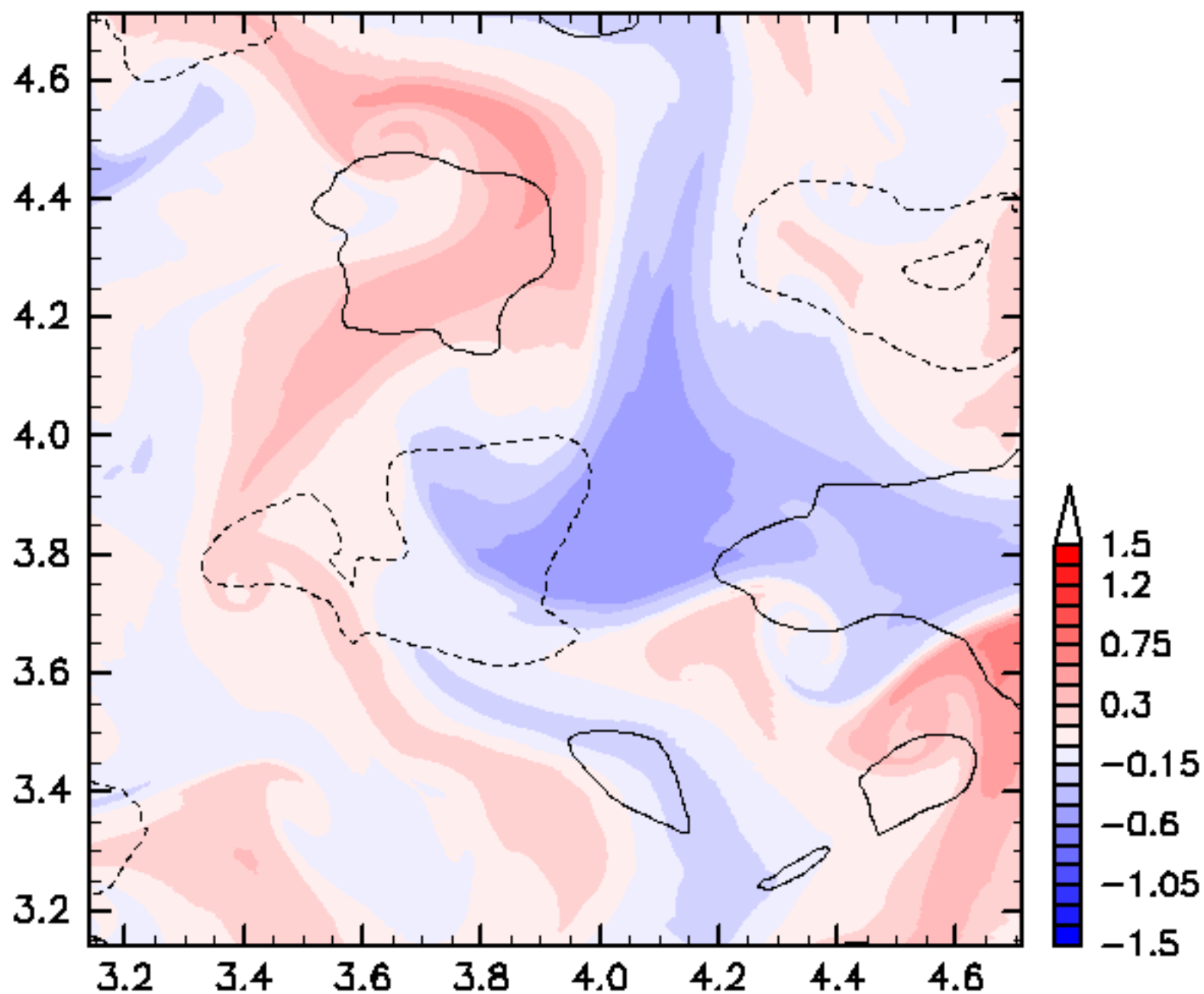

$\beta=10$, $WN_1=170$, $WN_2=341$, $N_0=100$, $HVOrder=1$, $Eng=1.0$, $t_0=5.0$

t=5.700

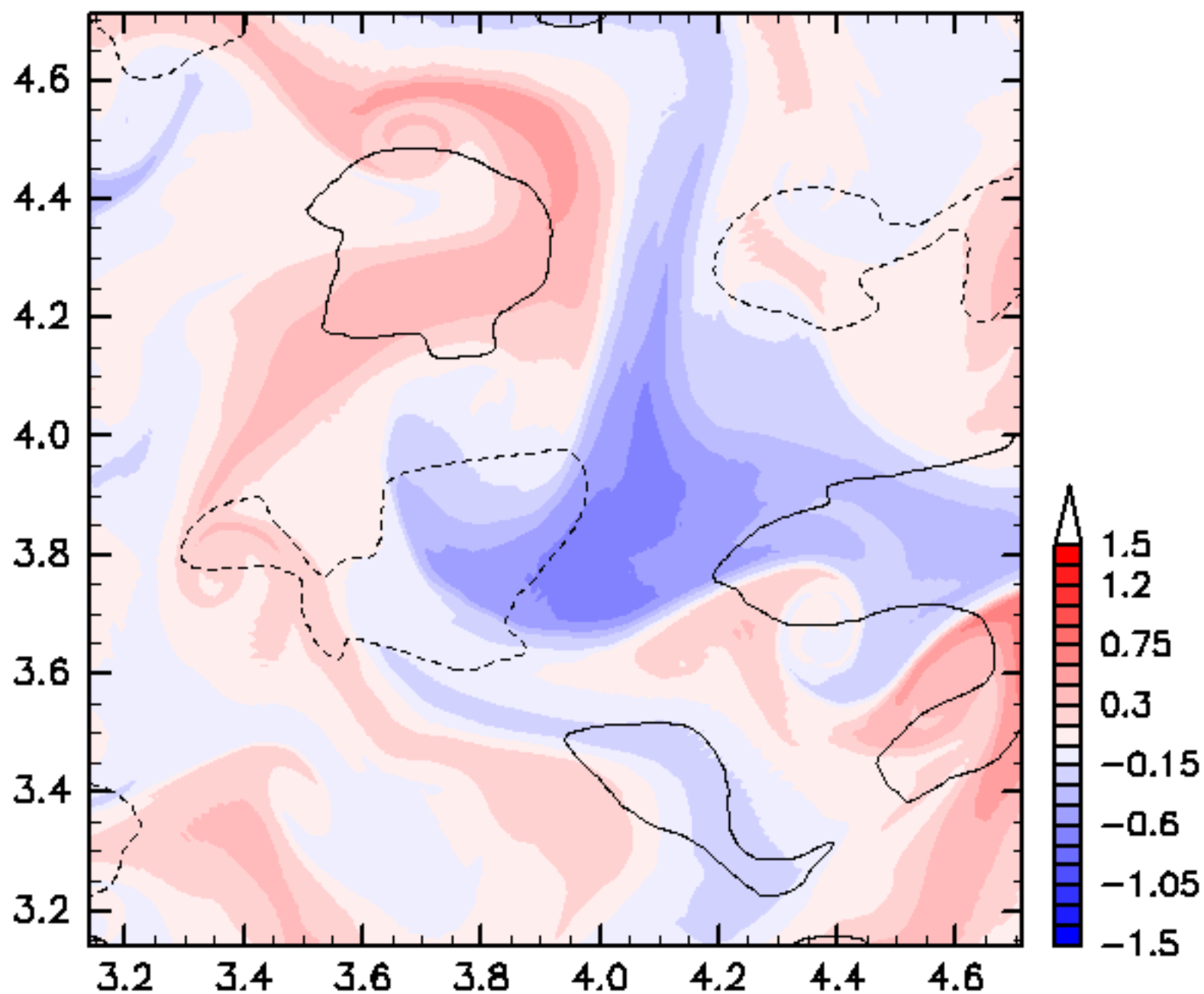

$\beta=10$, $WN_1=170$, $WN_2=341$, $N_0=100$, $HVOrder=1$, $Eng=1.0$, $t_0=5.0$

t=5.800

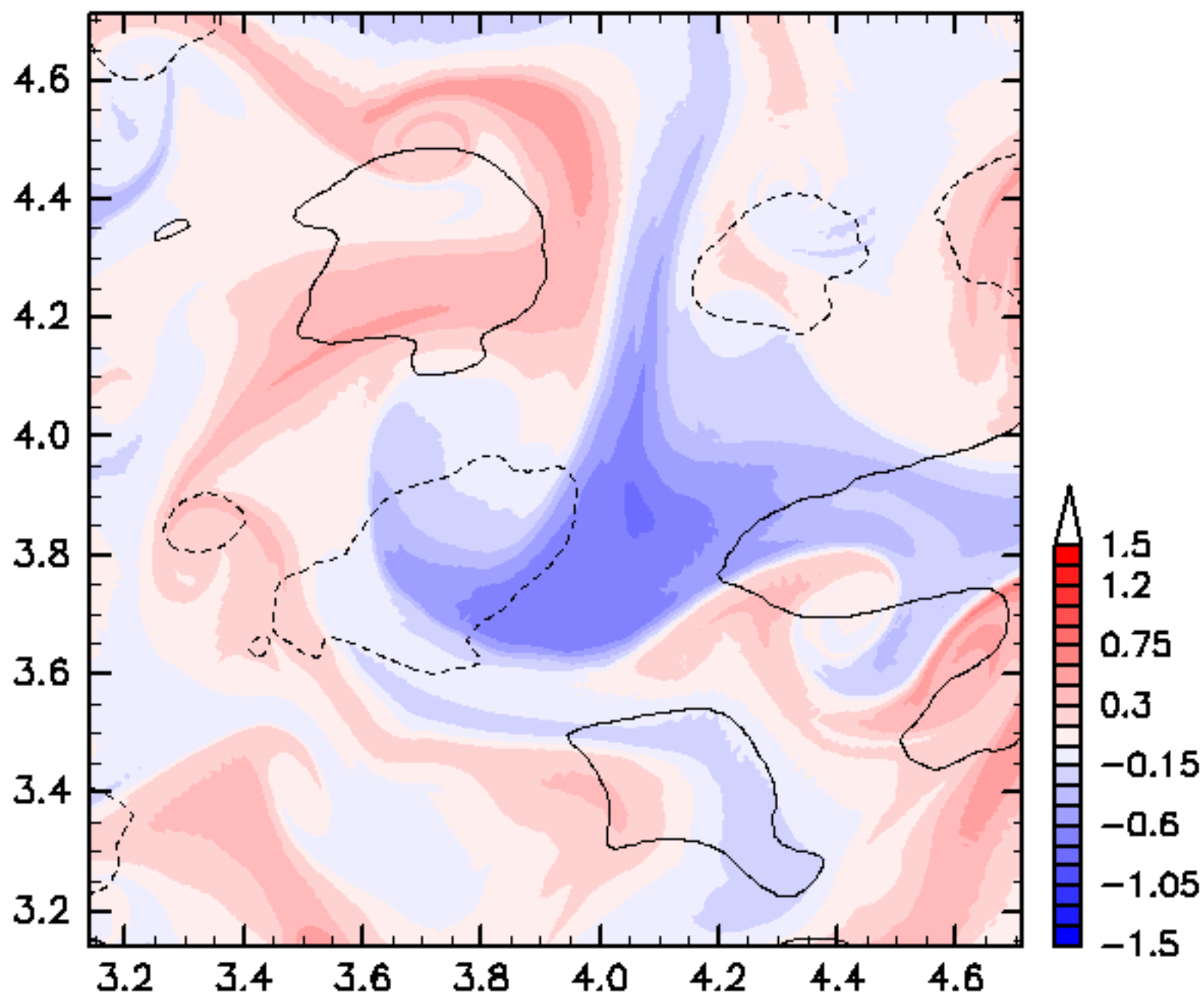

$\beta=10$, $WN_1=170$, $WN_2=341$, $N_0=100$, $HVOrder=1$, $Eng=1.0$, $t_0=5.0$

t=5.900

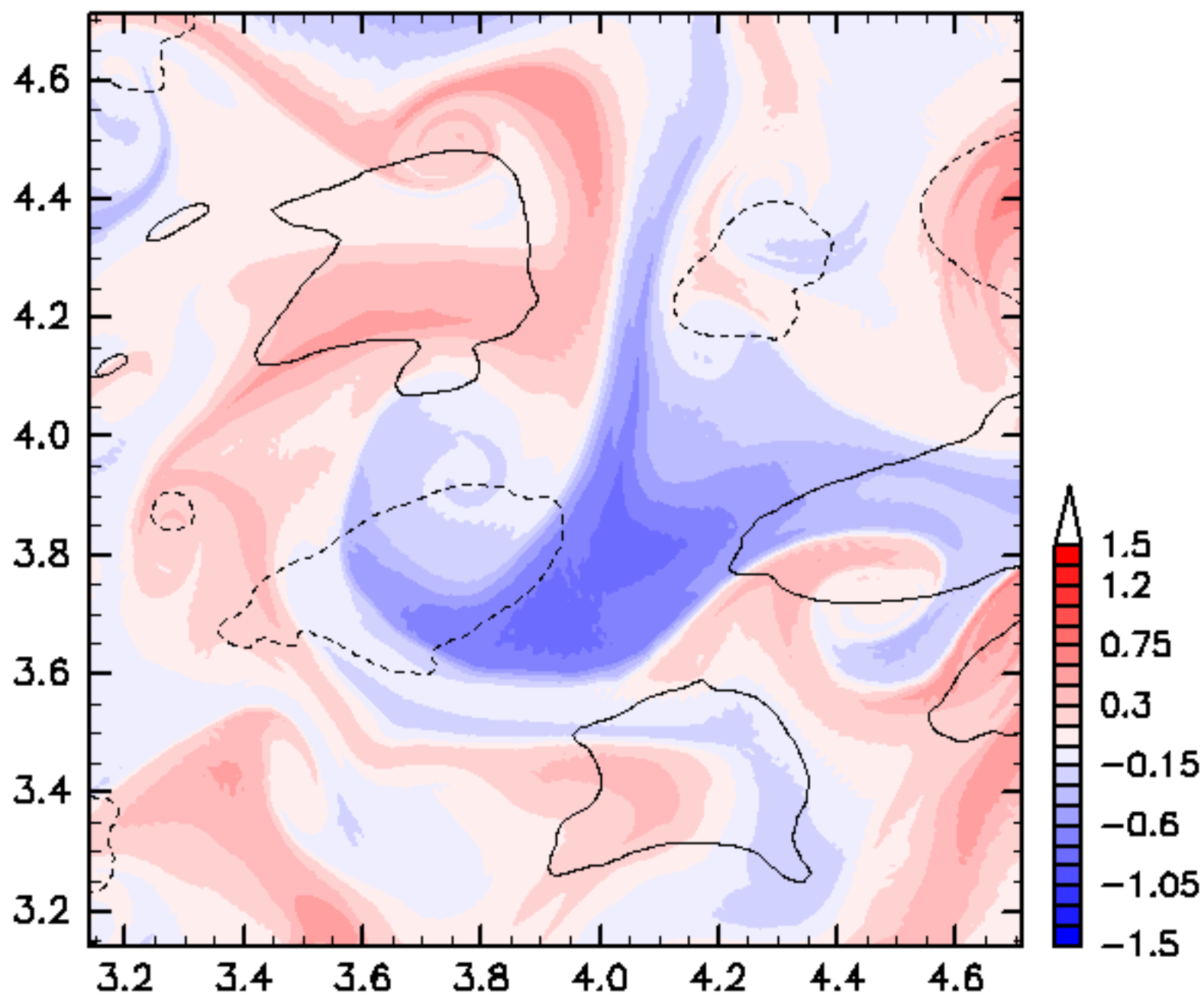

$\beta=10$, $WN_1=170$, $WN_2=341$, $N_0=100$, $HVOrder=1$, $Eng=1.0$, $t_0=5.0$

t=6.000

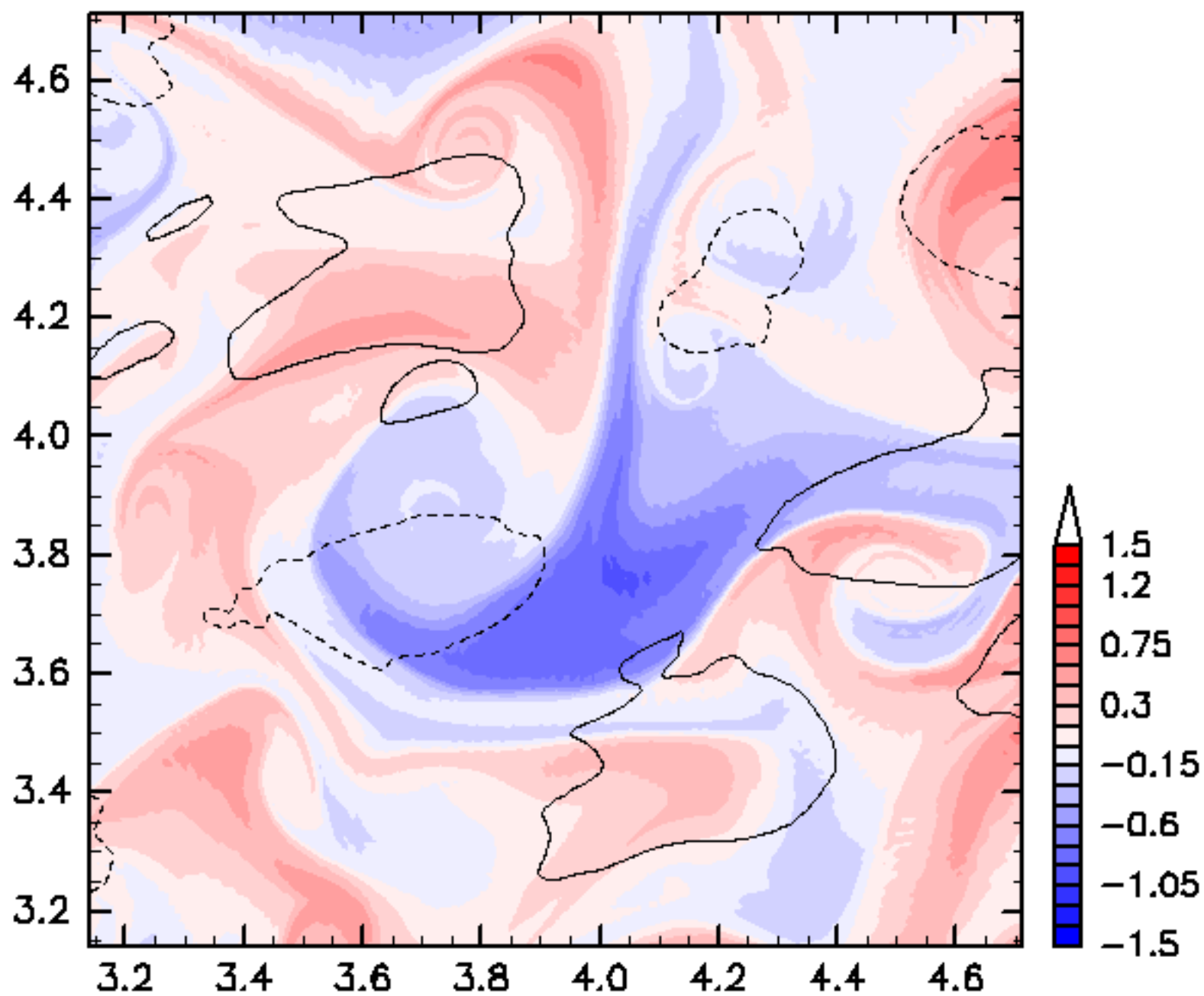

$\beta=10$, $WN_1=170$, $WN_2=341$, $N_0=100$, $HVOrder=1$, $Eng=1.0$, $t_0=5.0$

t=6.100

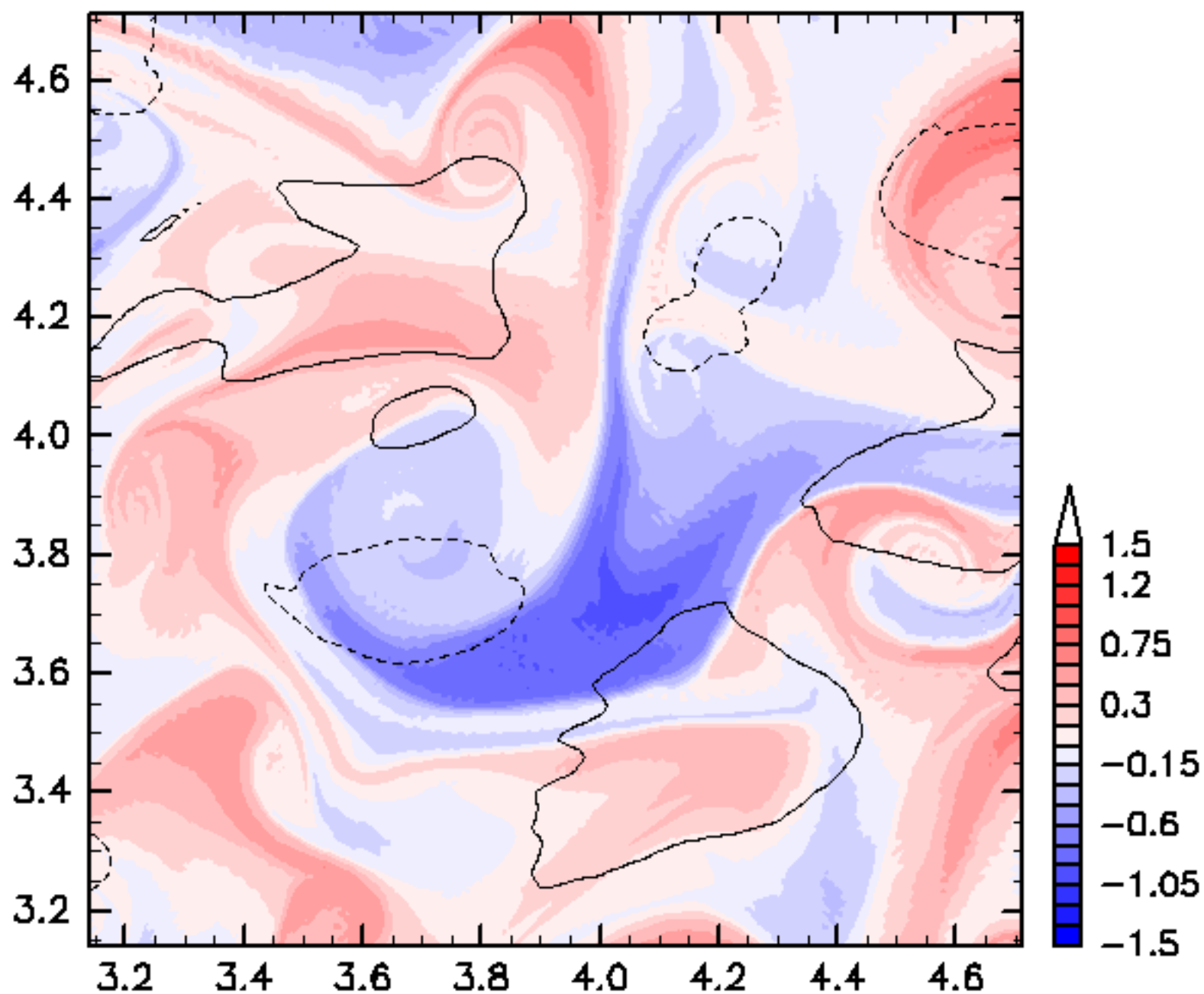

$\beta=10$, $WN_1=170$, $WN_2=341$, $N_0=100$, $HVOrder=1$, $Eng=1.0$, $t_0=5.0$

t=6.200

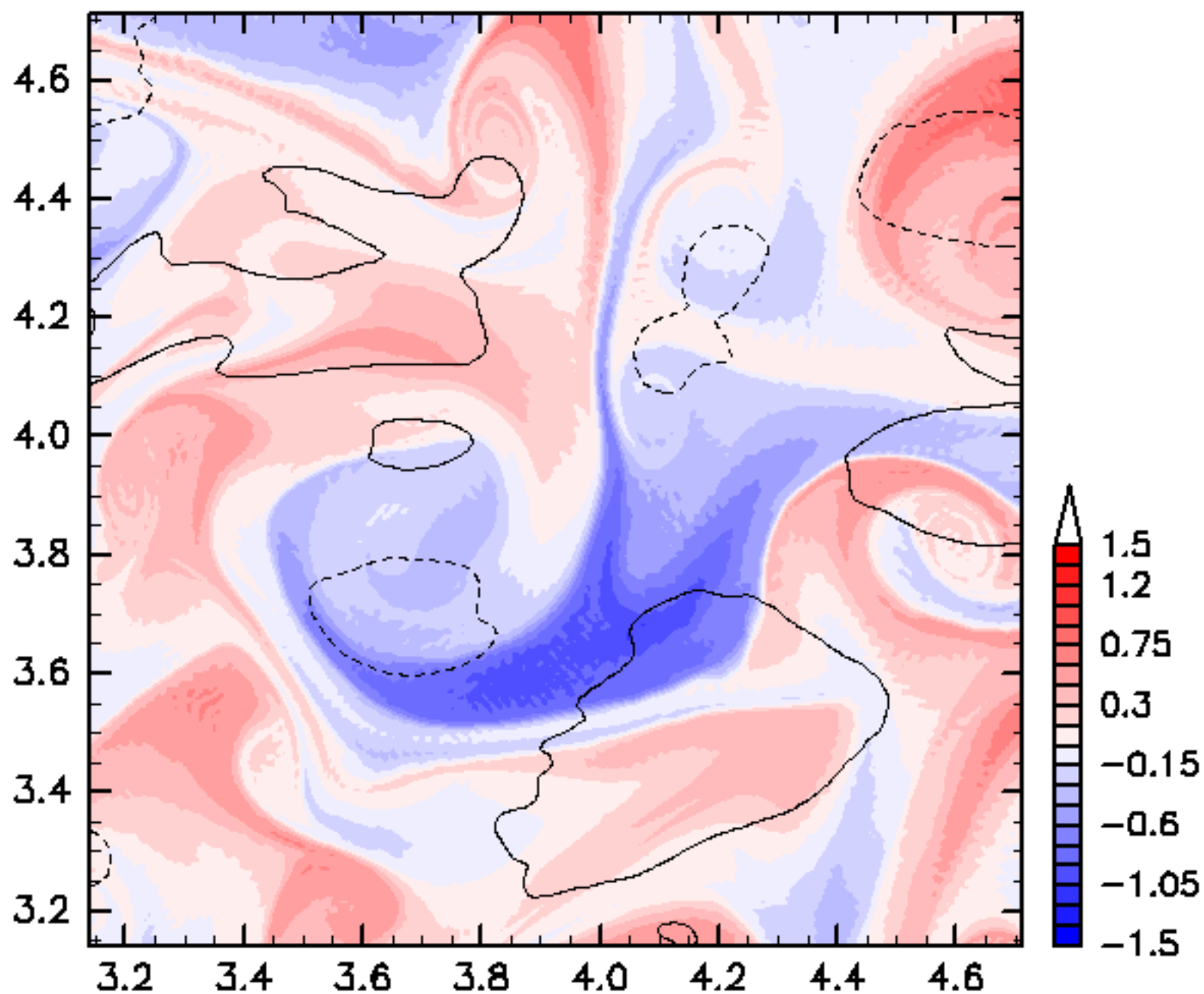

$\beta=10$, $WN_1=170$, $WN_2=341$, $N_0=100$, $HVOrder=1$, $Eng=1.0$, $t_0=5.0$

t=6.300

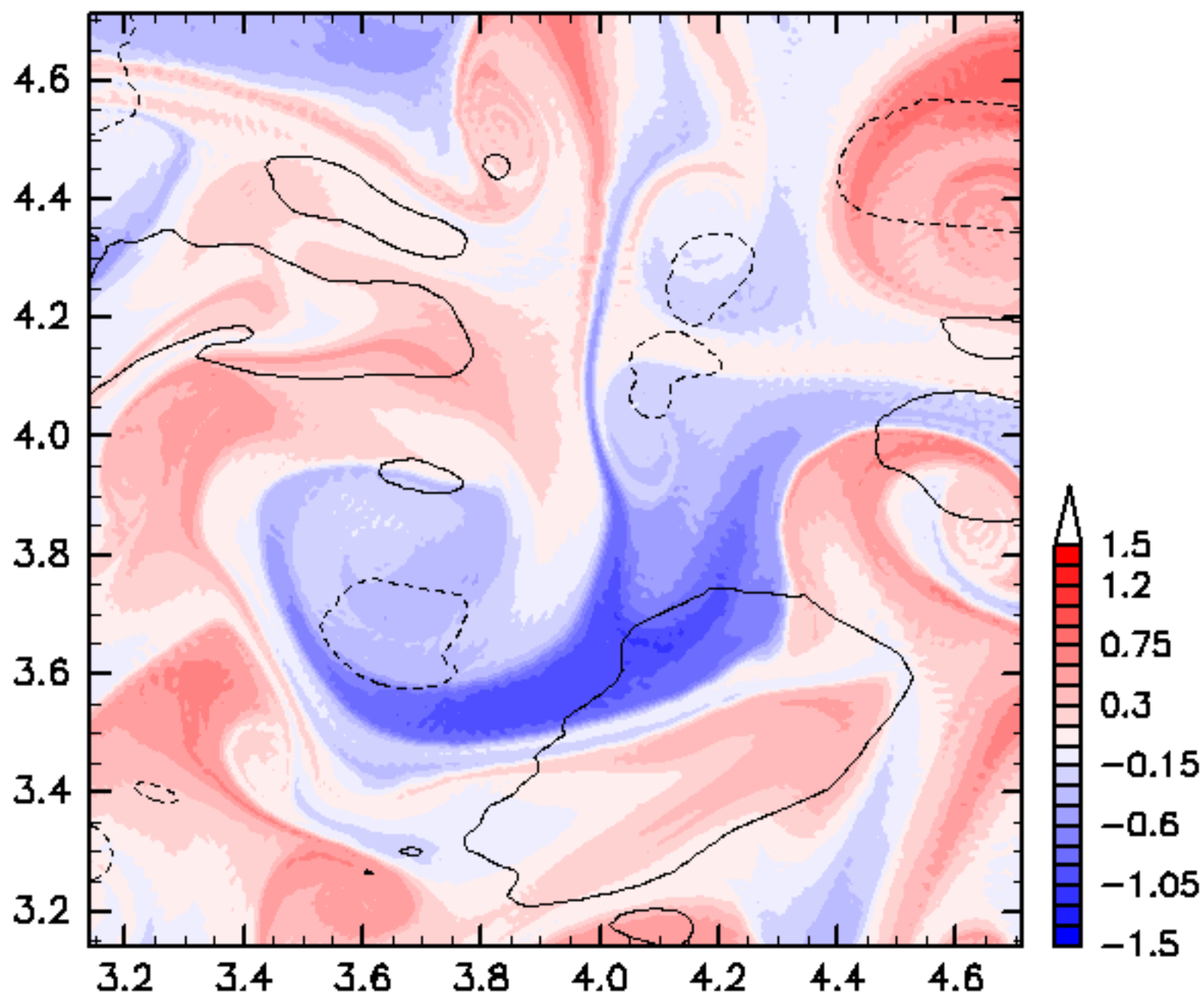

$\beta=10$, $WN_1=170$, $WN_2=341$, $N_0=100$, $HVOrder=1$, $Eng=1.0$, $t_0=5.0$

t=6.400

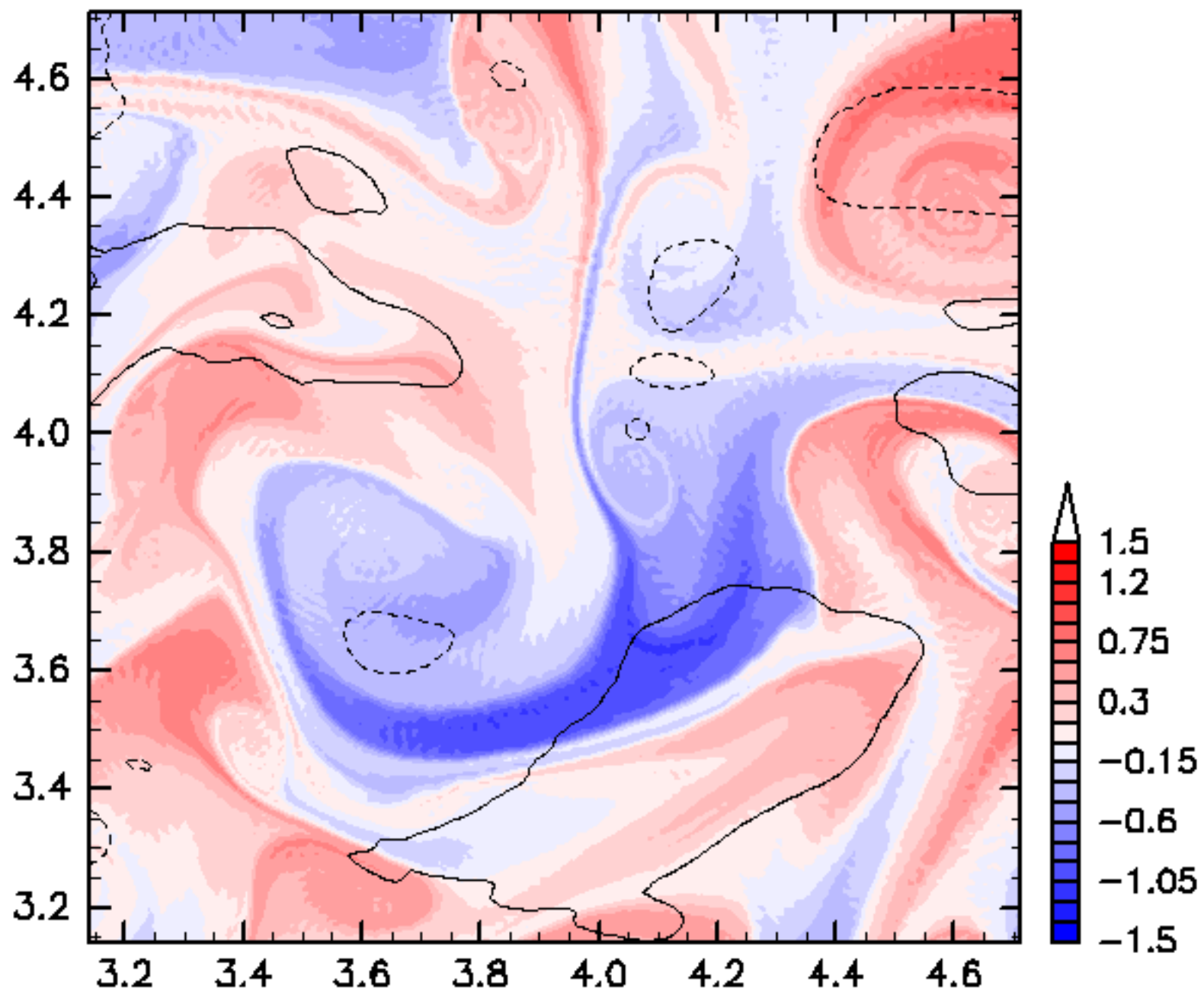

$\beta=10$, $WN_1=170$, $WN_2=341$, $N_0=100$, $HVOrder=1$, $Eng=1.0$, $t_0=5.0$

t=6.500

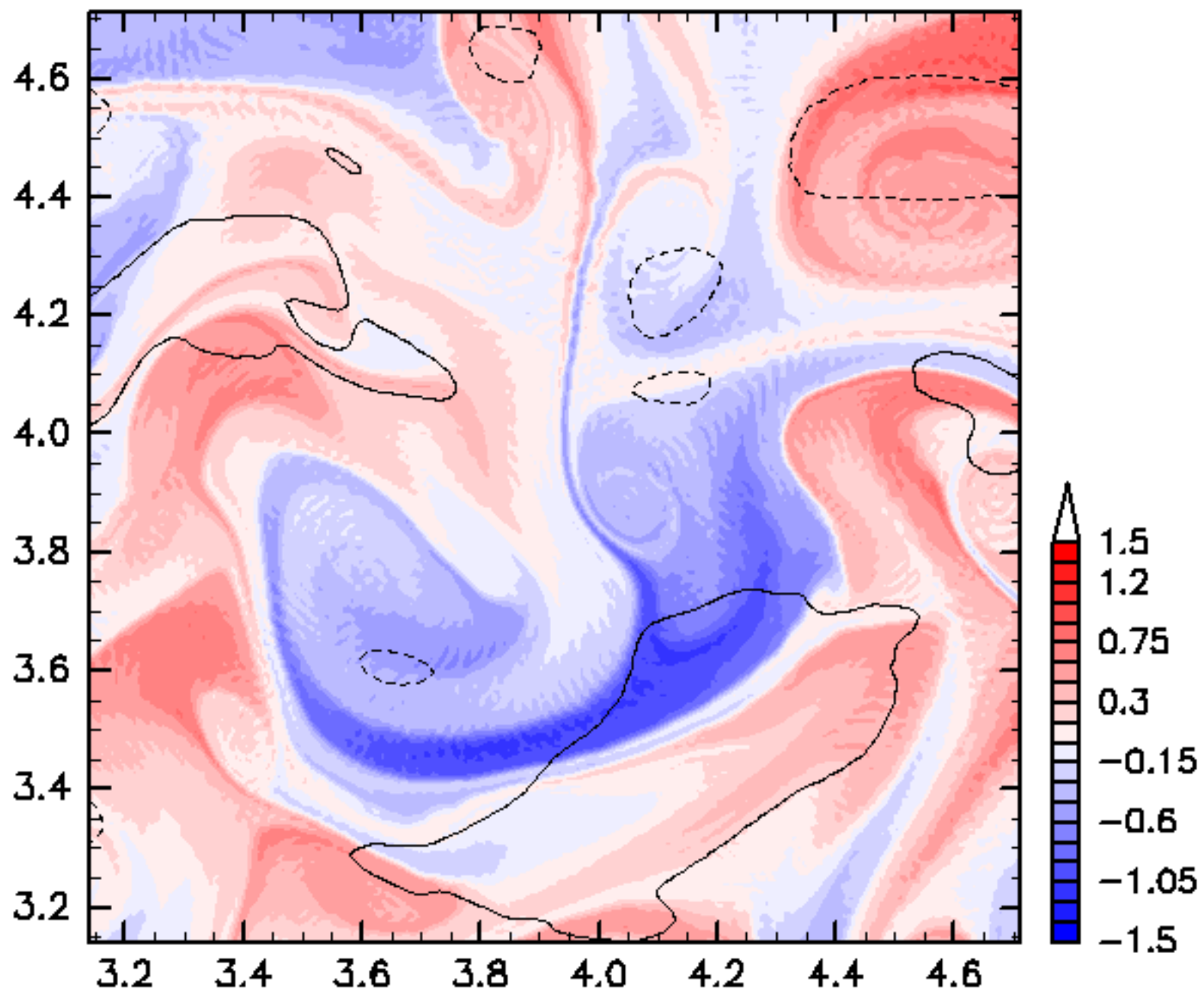

$\beta=10$, $WN_1=170$, $WN_2=341$, $N_0=100$, $HVOrder=1$, $Eng=1.0$, $t_0=5.0$

t=6.600

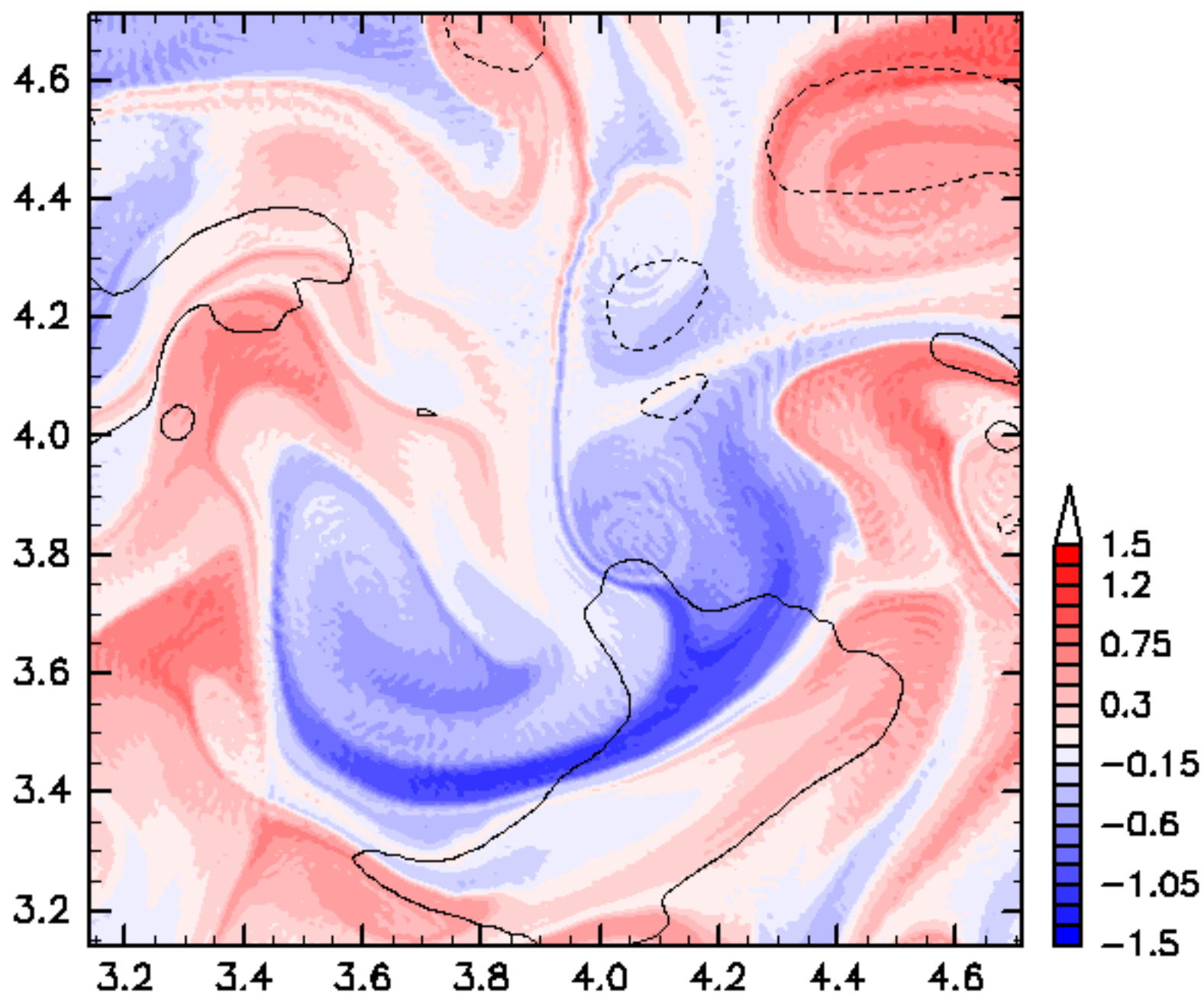

$\beta=10$, $WN_1=170$, $WN_2=341$, $N_0=100$, $HVOrder=1$, $Eng=1.0$, $t_0=5.0$

t=6.700

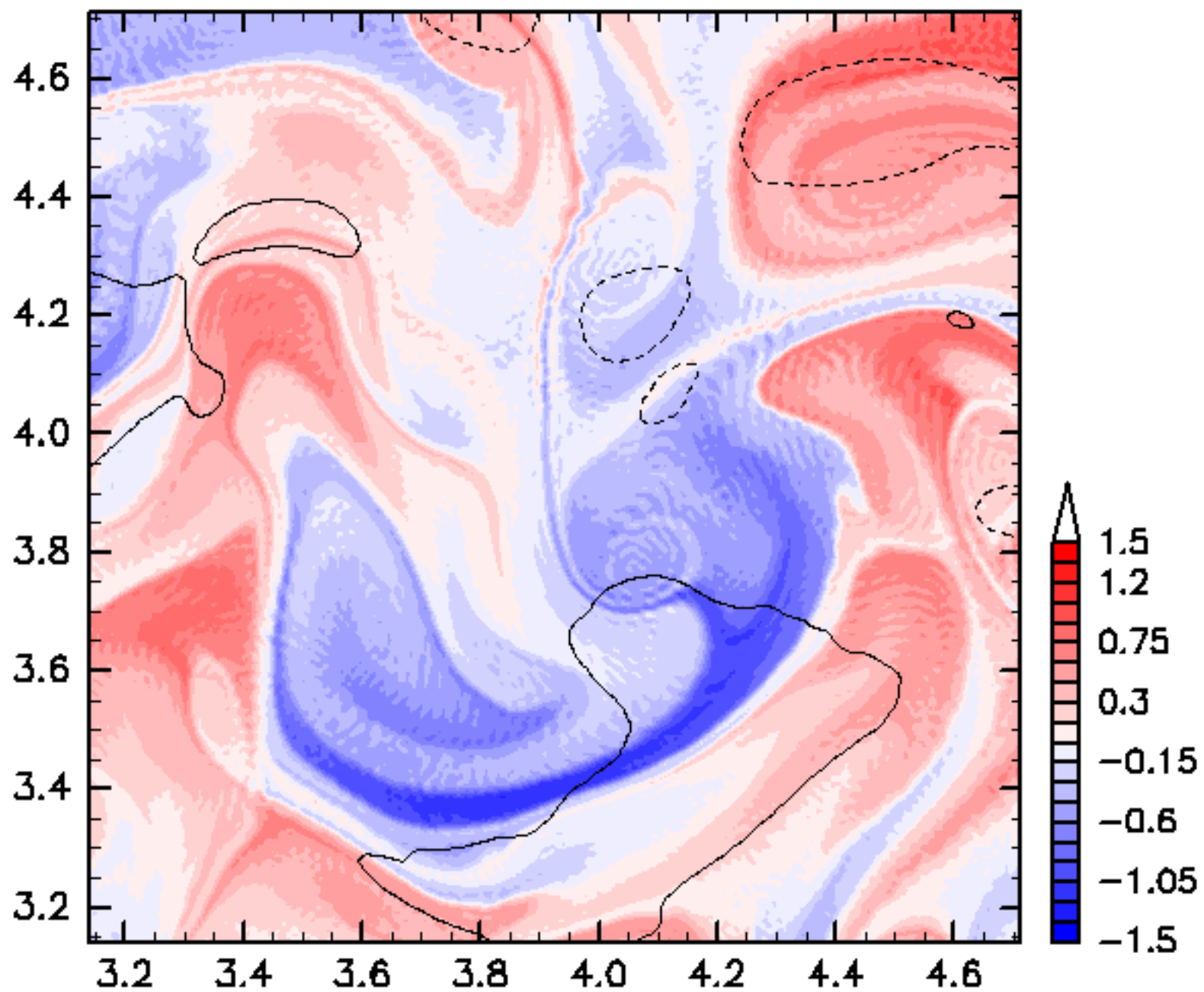

$\beta=10$, $WN_1=170$, $WN_2=341$, $N_0=100$, $HVOrder=1$, $Eng=1.0$, $t_0=5.0$

t=6.800

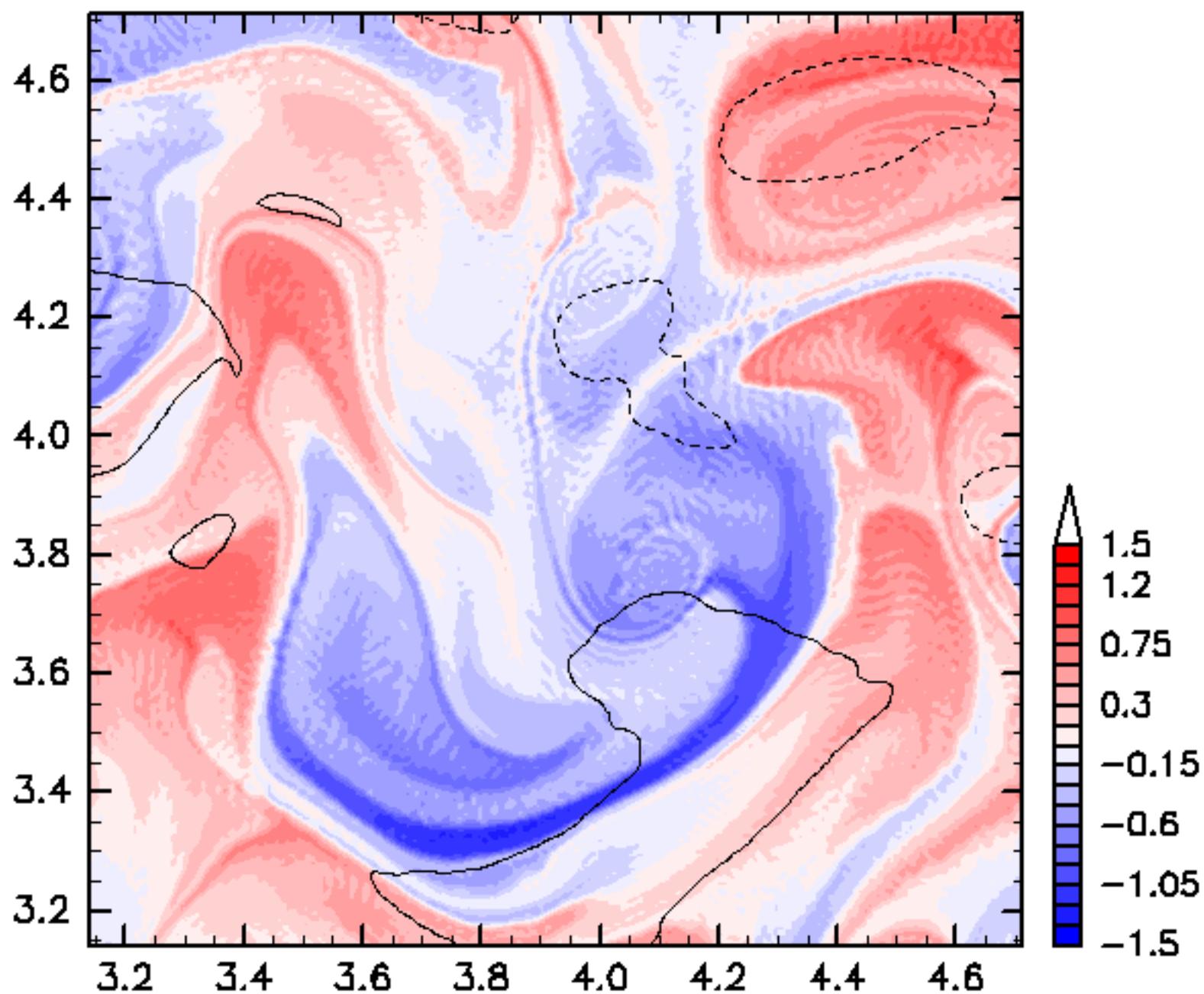

$\beta=10$, $WN_1=170$, $WN_2=341$, $N_0=100$, $HVOrder=1$, $Eng=1.0$, $t_0=5.0$

t=6.900

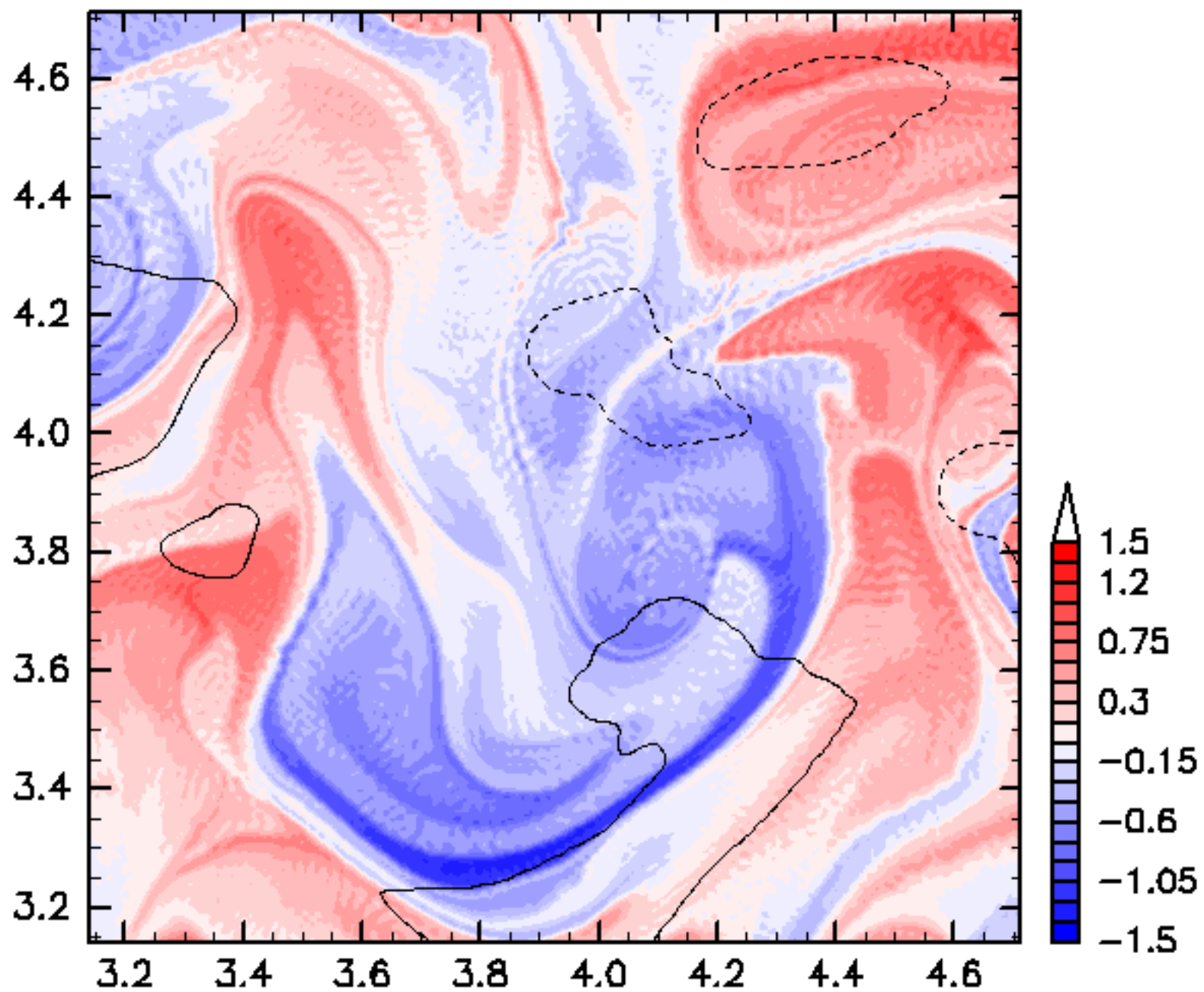

$\beta=10$, $WN_1=170$, $WN_2=341$, $N_0=100$, $HVOrder=1$, $Eng=1.0$, $t_0=5.0$

t=7.000

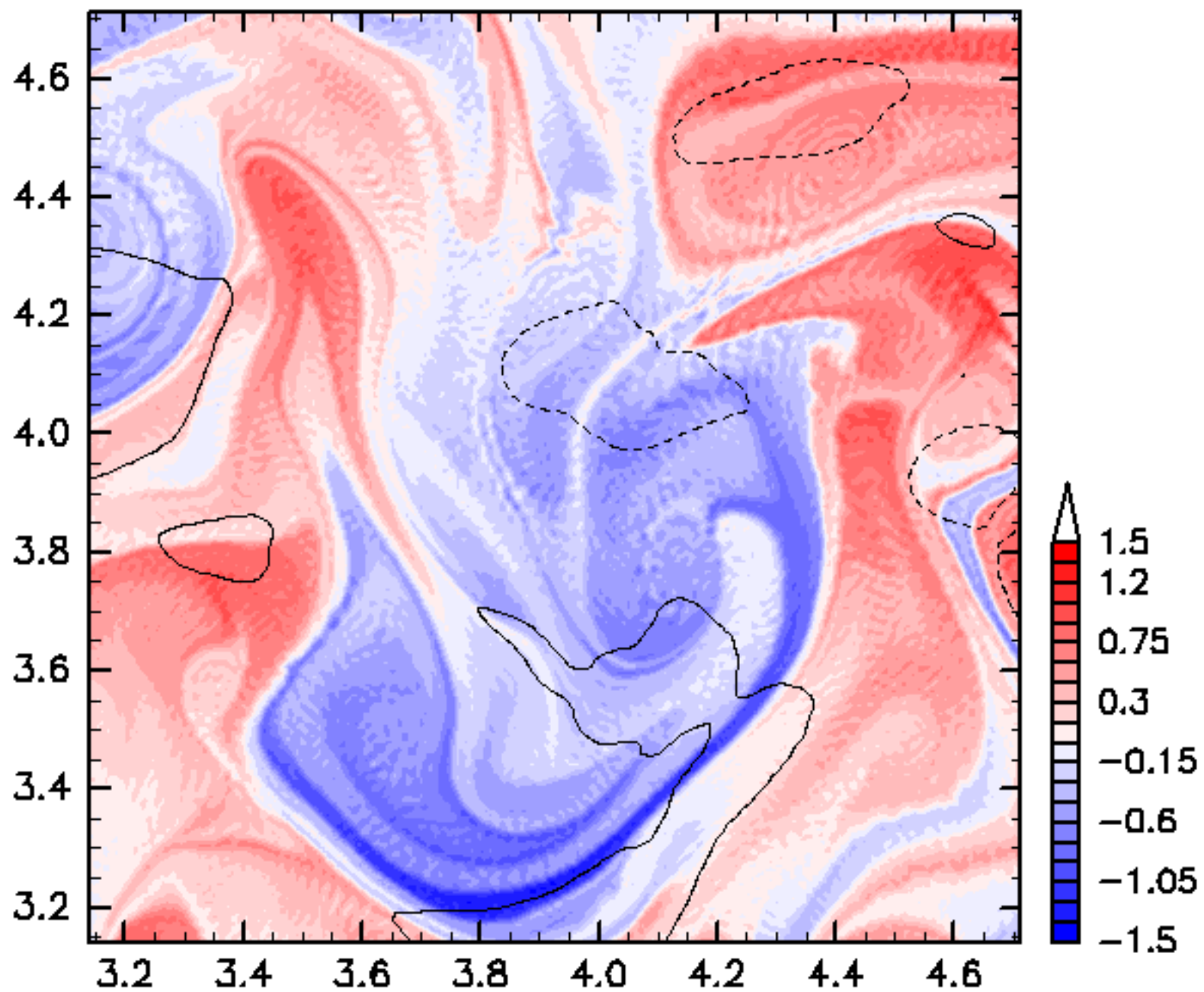

$\beta=10$, $WN_1=170$, $WN_2=341$, $N_0=100$, $HVOrder=1$, $Eng=1.0$, $t_0=5.0$

t=8.000

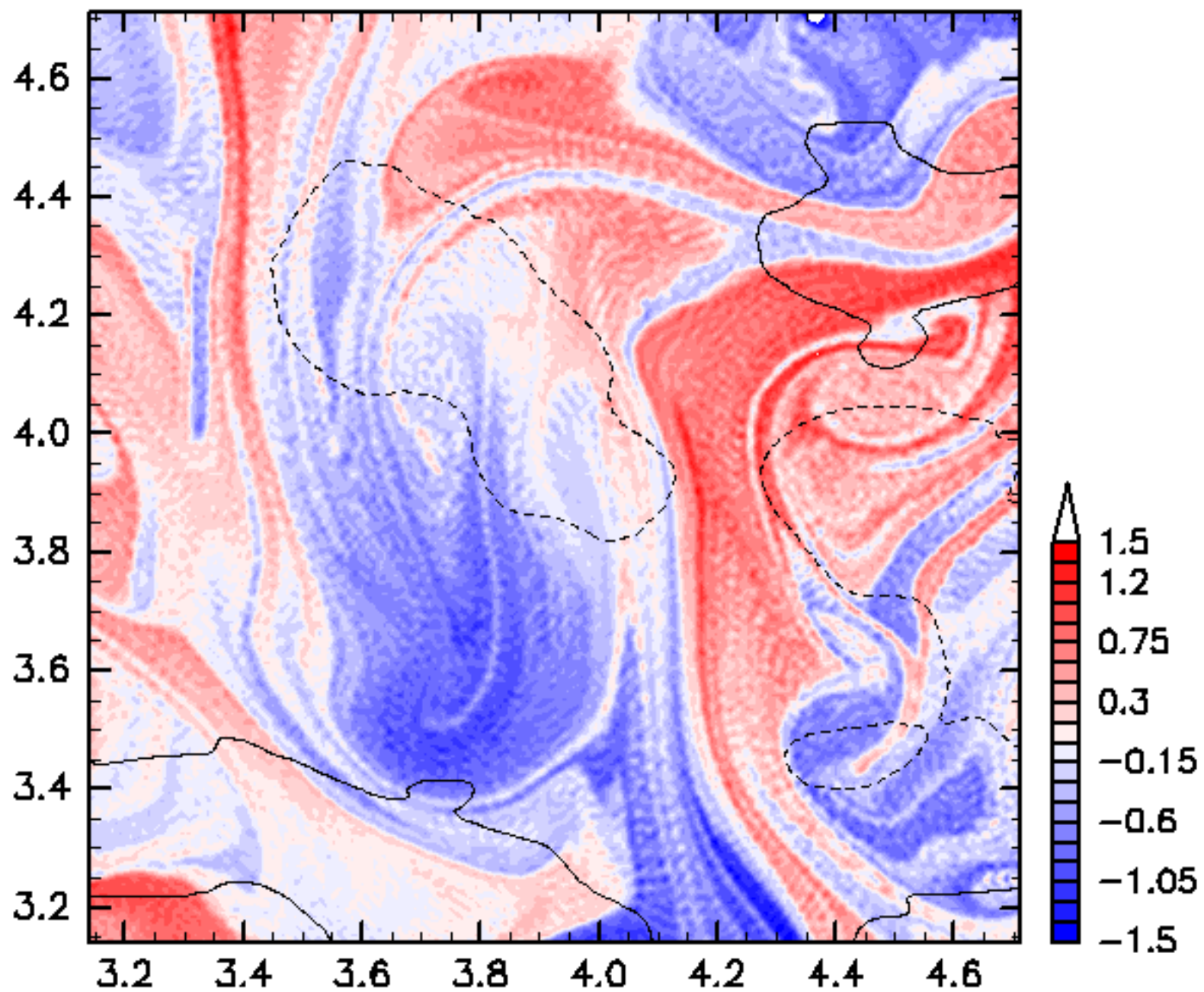

$\beta=10$, $WN_1=170$, $WN_2=341$, $N_0=100$, $HVOrder=1$, $Eng=1.0$, $t_0=5.0$

t=9.000

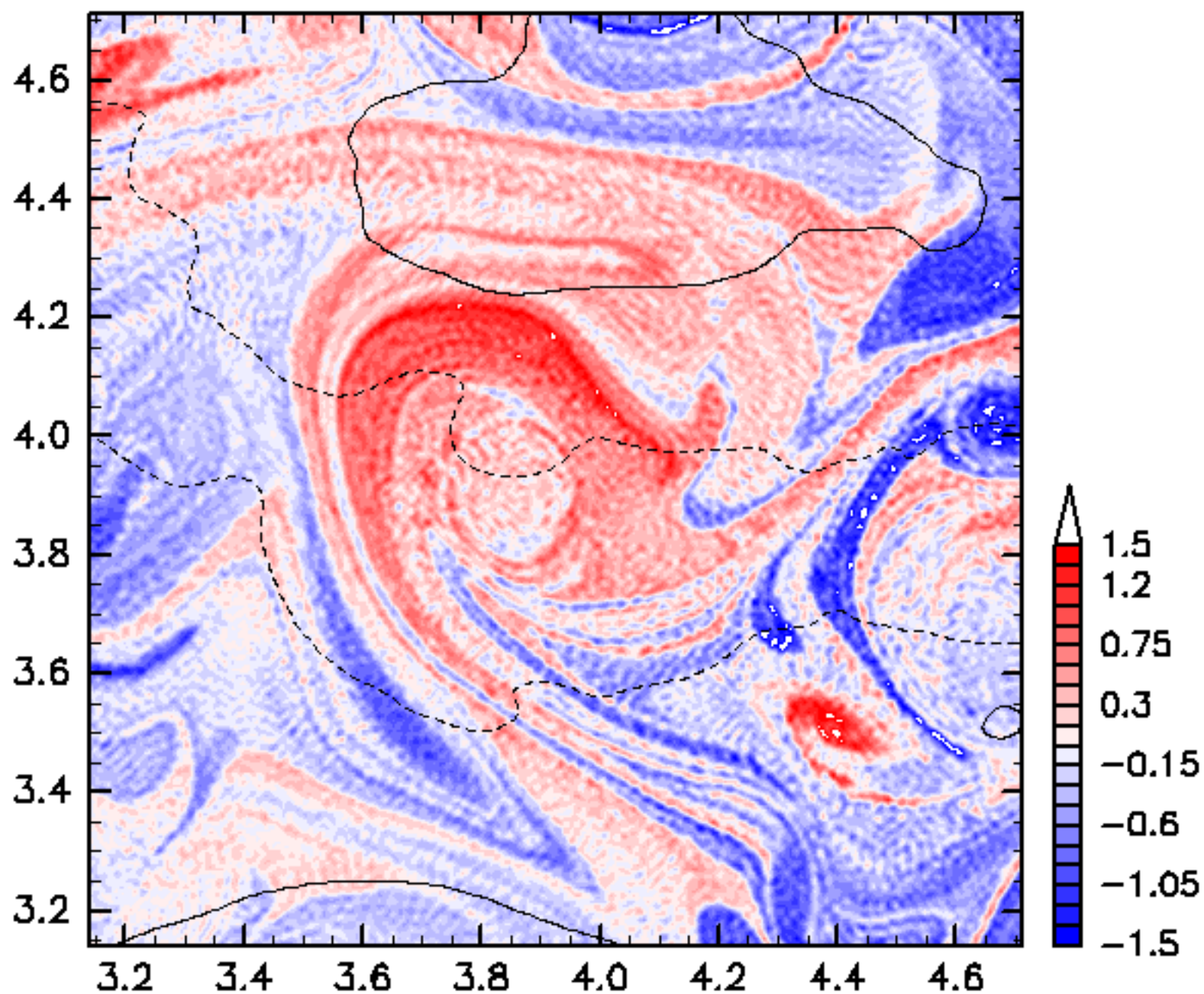

$\beta=10$, $WN_1=170$, $WN_2=341$, $N_0=100$, $HVOrder=1$, $Eng=1.0$, $t_0=5.0$

t=10.000

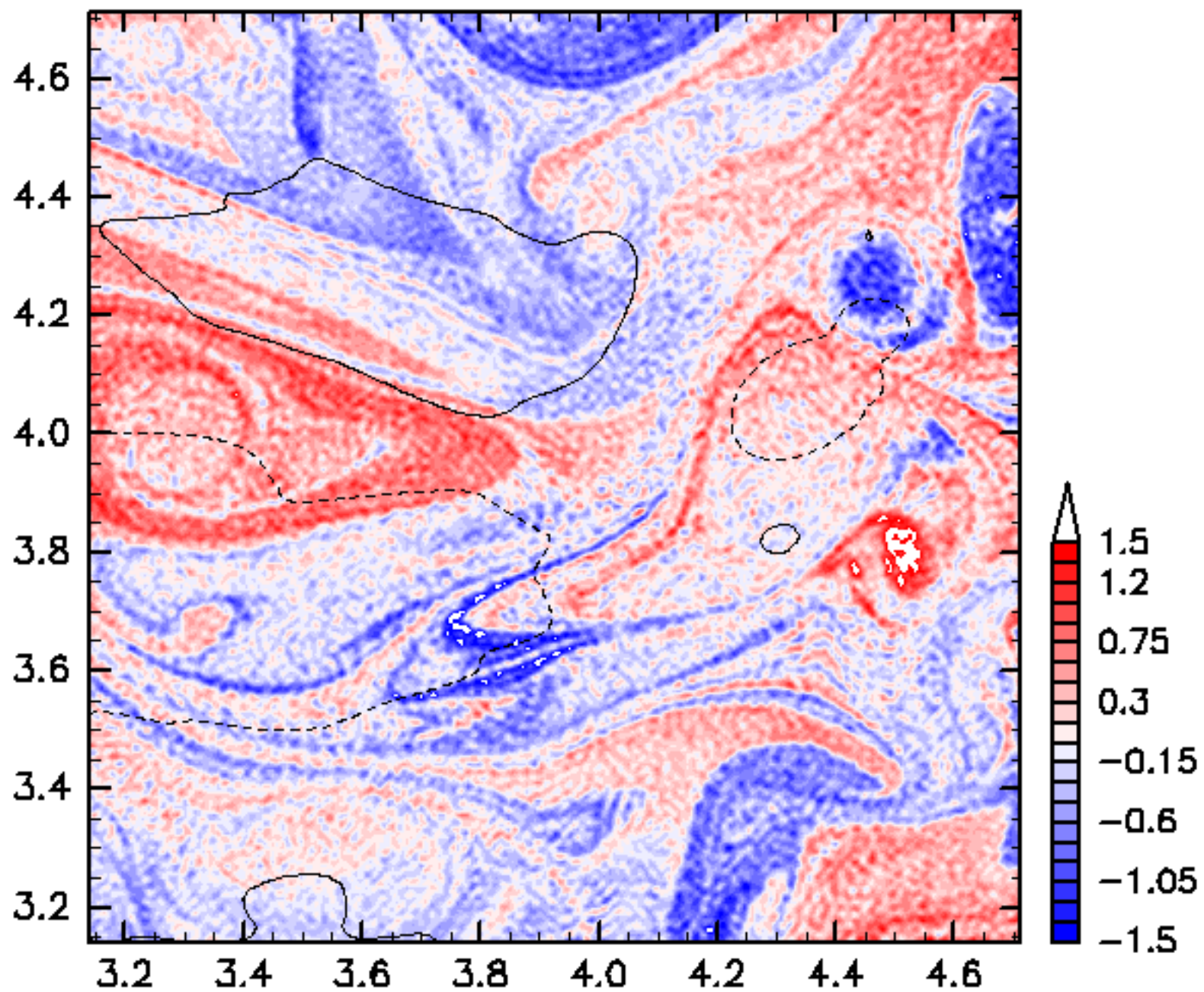

$\beta=10$, $WN_1=170$, $WN_2=341$, $N_0=100$, $HVOrder=1$, $Eng=1.0$, $t_0=5.0$

t=11.000

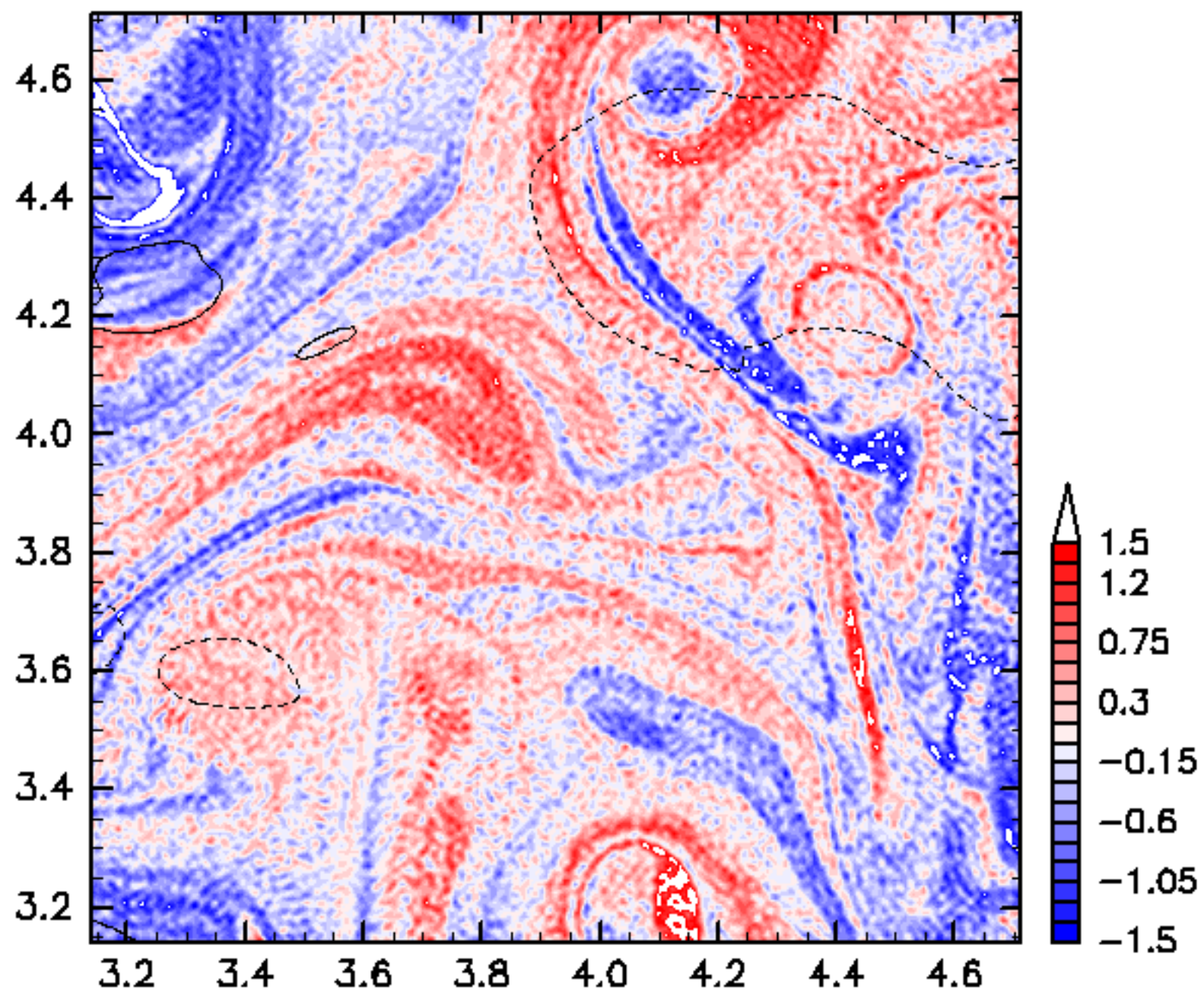

$\beta=10$, $WN_1=170$, $WN_2=341$, $N_0=100$, $HVOrder=1$, $Eng=1.0$, $t_0=5.0$

t=12.000

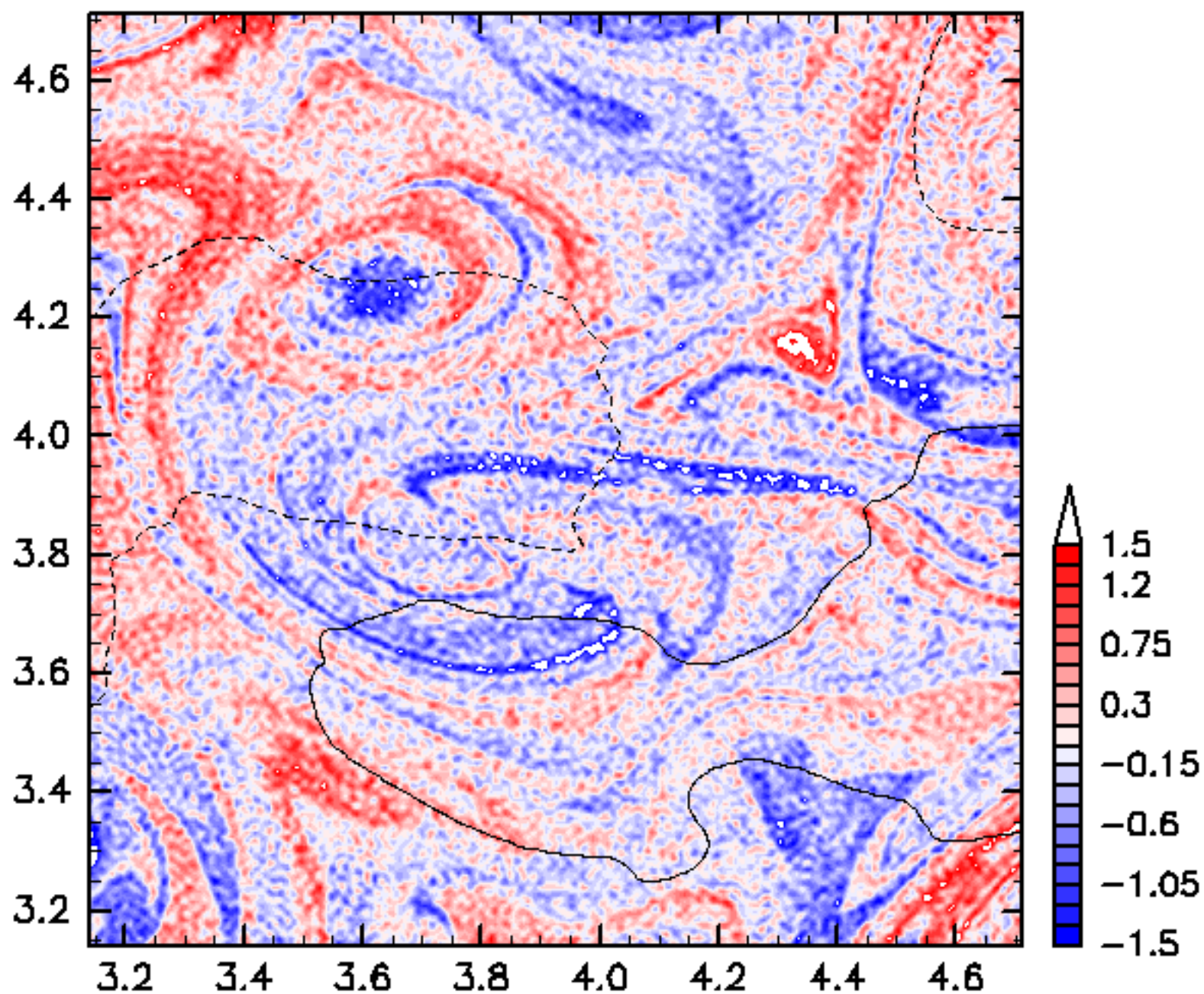

$\beta=10$, $WN_1=170$, $WN_2=341$, $N_0=100$, $HVOrder=1$, $Eng=1.0$, $t_0=5.0$

t=13.000

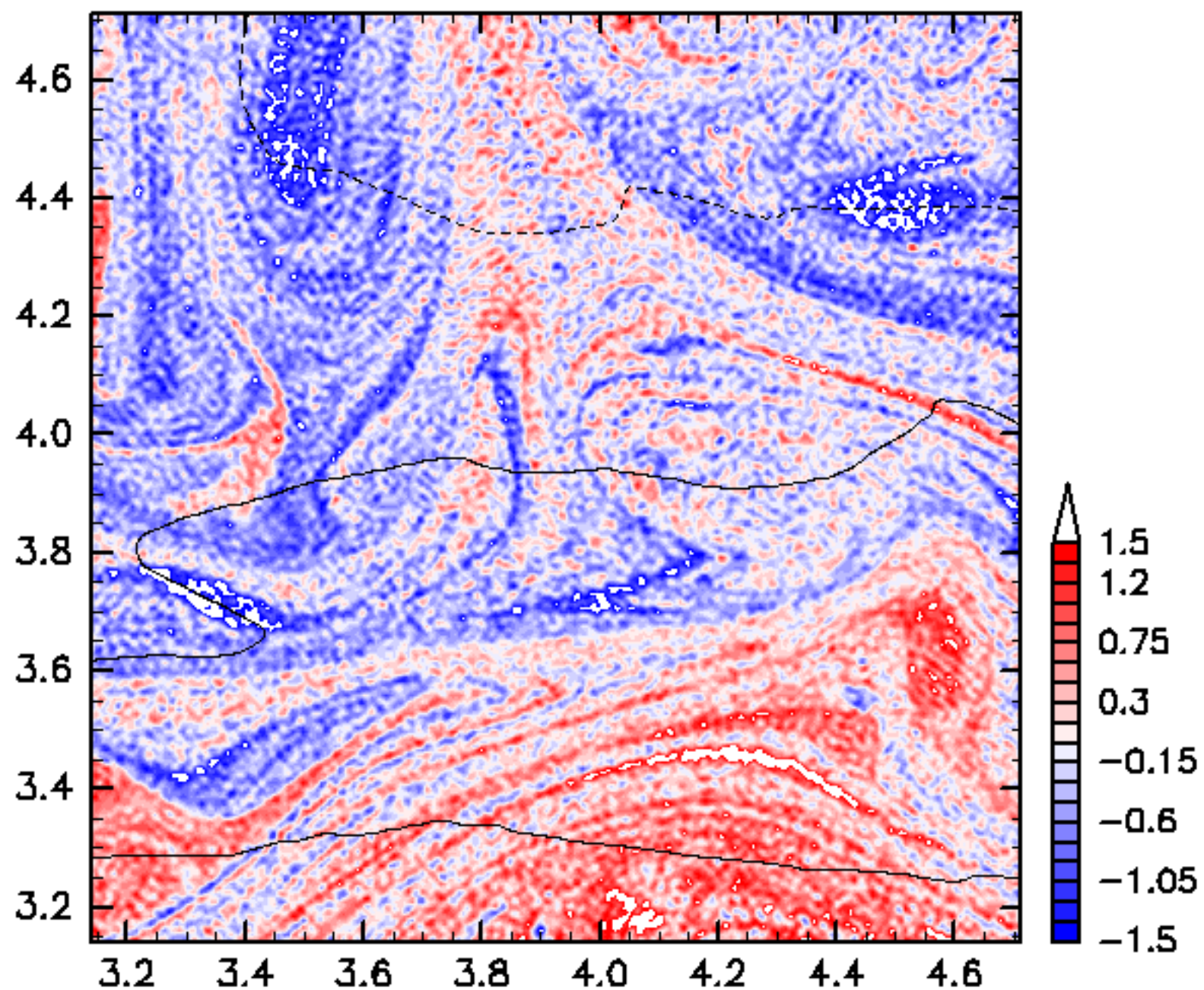

$\beta=10$, $WN_1=170$, $WN_2=341$, $N_0=100$, $HVOrder=1$, $Eng=1.0$, $t_0=5.0$

t=14.000

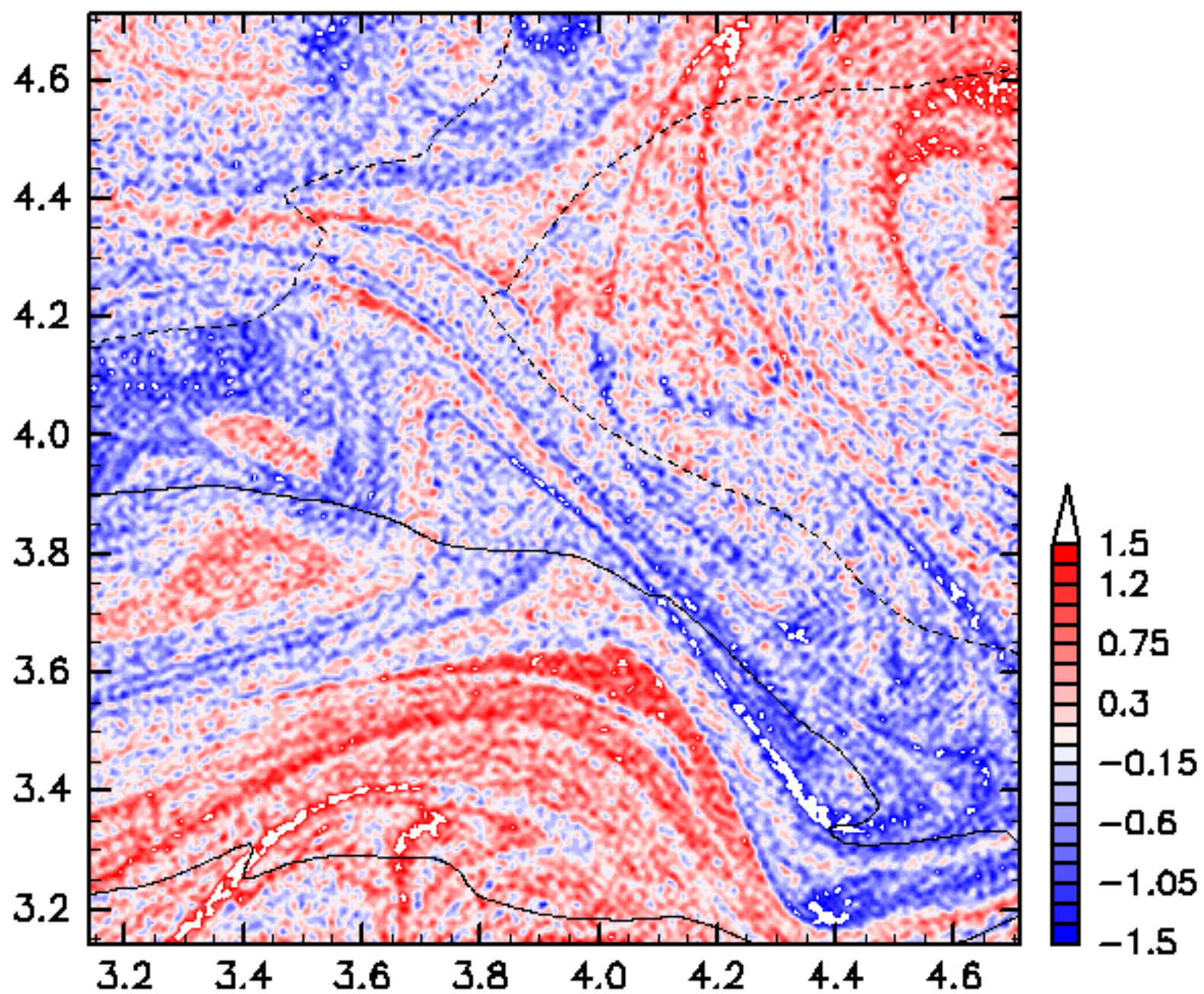

$\beta=10$, $WN_1=170$, $WN_2=341$, $N_0=100$, $HVOrder=1$, $Eng=1.0$, $t_0=5.0$

t=15.000

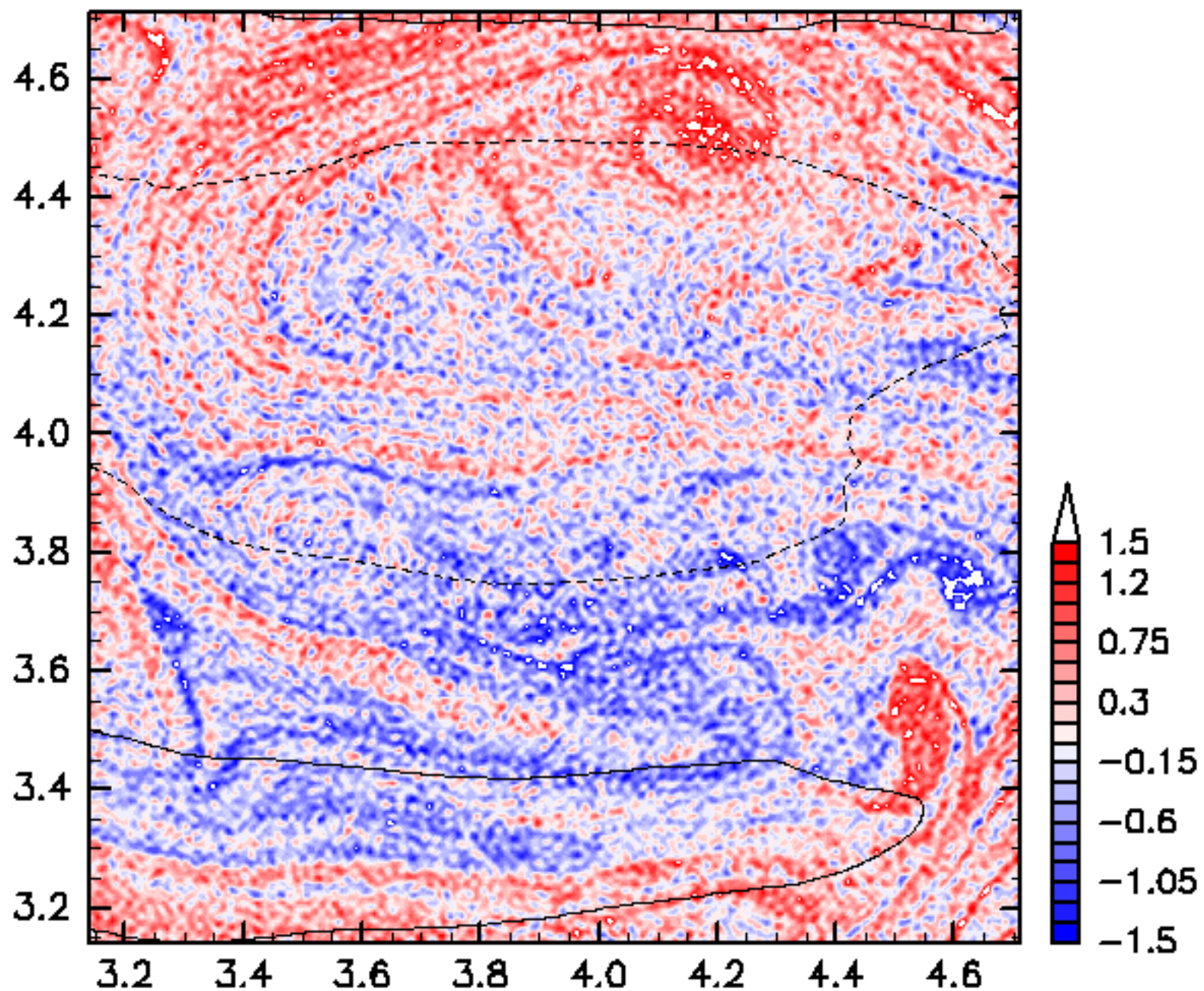

$\beta=10$, $WN_1=170$, $WN_2=341$, $N_0=100$, $HVOrder=1$, $Eng=1.0$, $t_0=5.0$