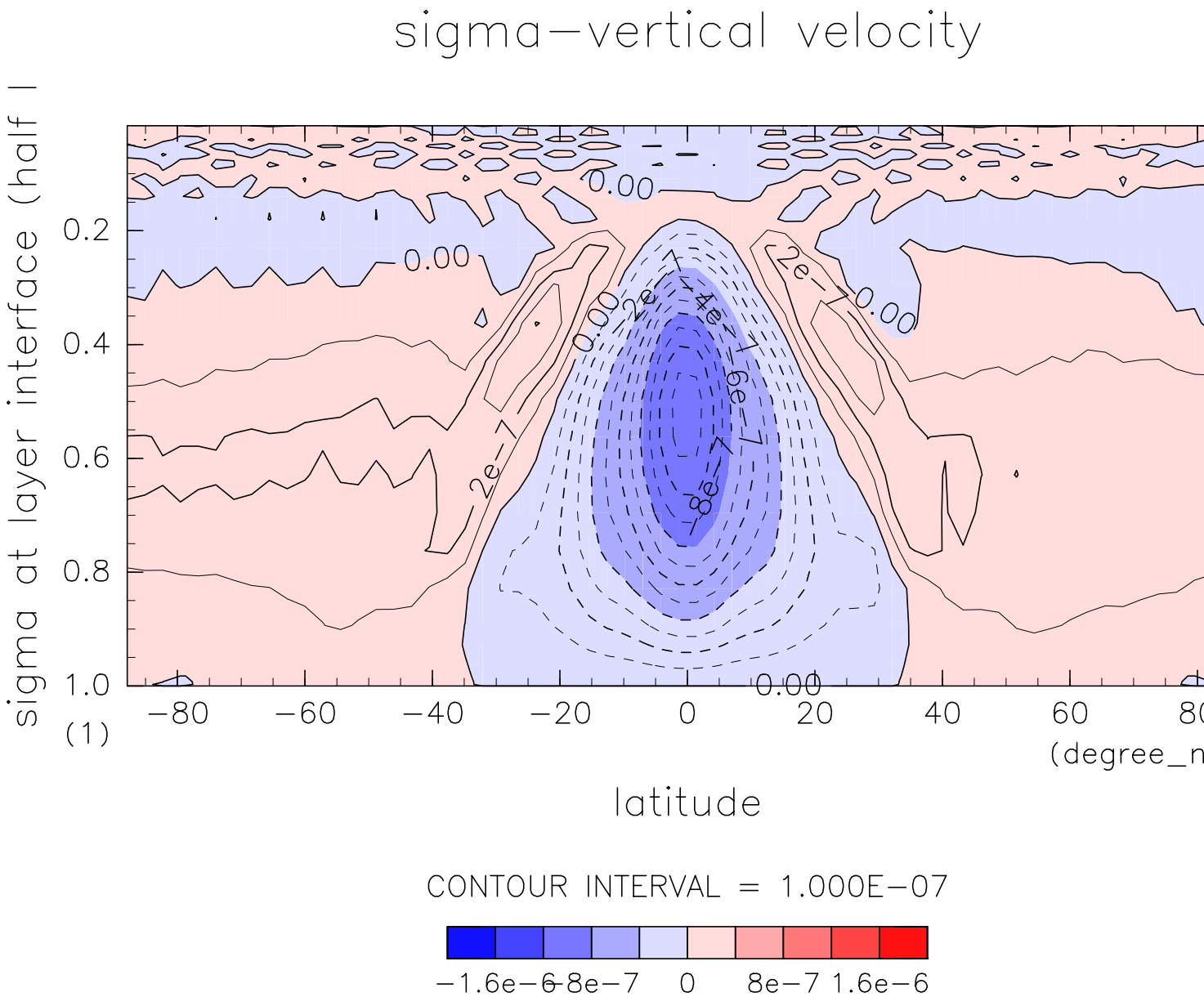

sigma−vertical velocity
sigma at layer interface (half l
0.2
0.4
0.6
0.8
1.0
(1)
−80
−60
−40
−20
0
20
40
60
80
(degree_n
latitude
0.00
2e−7
4e−7
6e−7
8e−7
CONTOUR INTERVAL = 1.000E−07
−1.6e−6
−8e−7
0
8e−7
1.6e−6