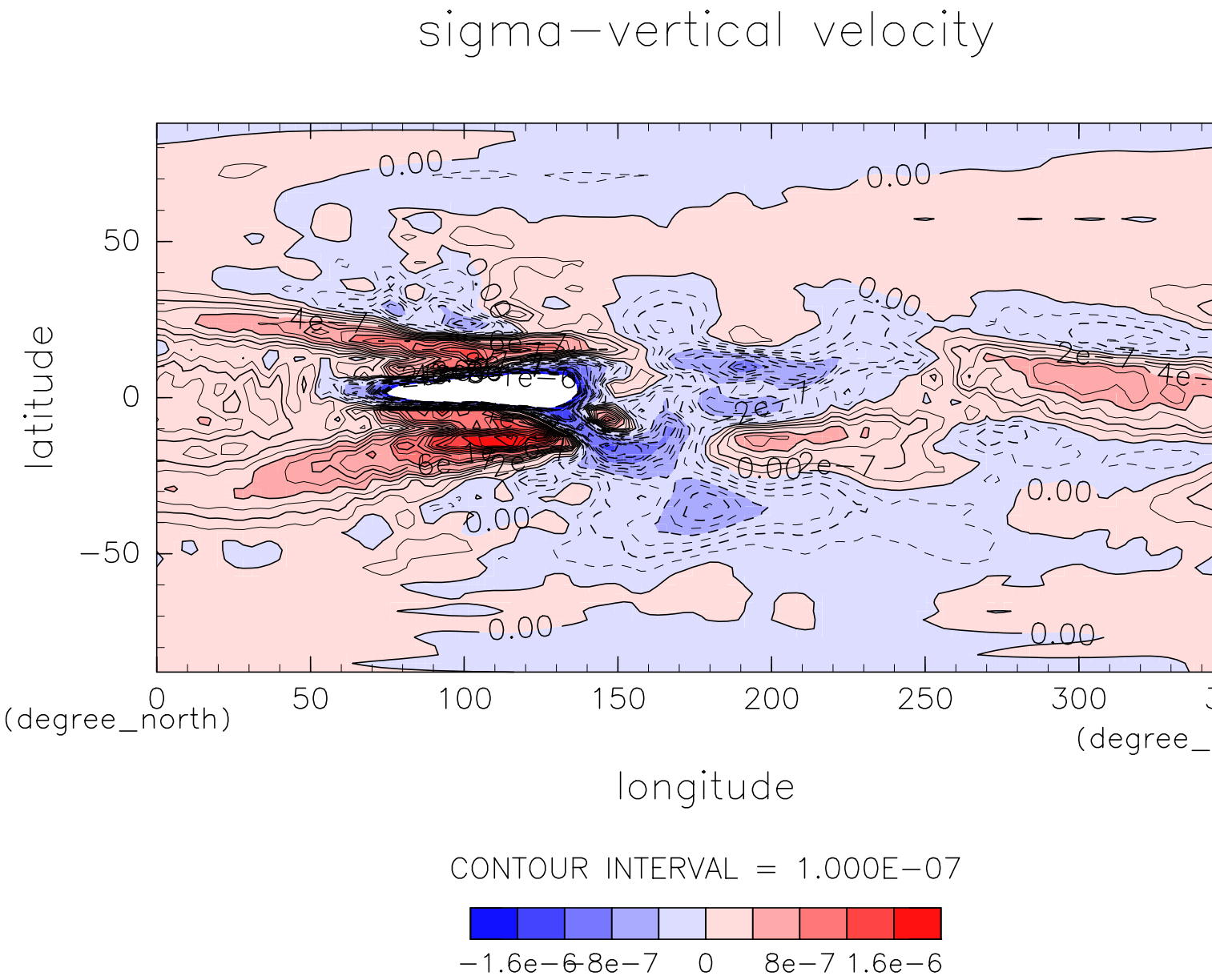

sigma−vertical velocity
latitude
50
0
−50
0
(degree_north)
50
100
150
200
250
300
(degree_
longitude
0.00
4e−7
2e−7
6e−7
1e−6
CONTOUR INTERVAL = 1.000E−07
−1.6e−6
−8e−7
0
8e−7
1.6e−6